

CROFT 55 LONEMORE CROFTING TOWNSHIP.

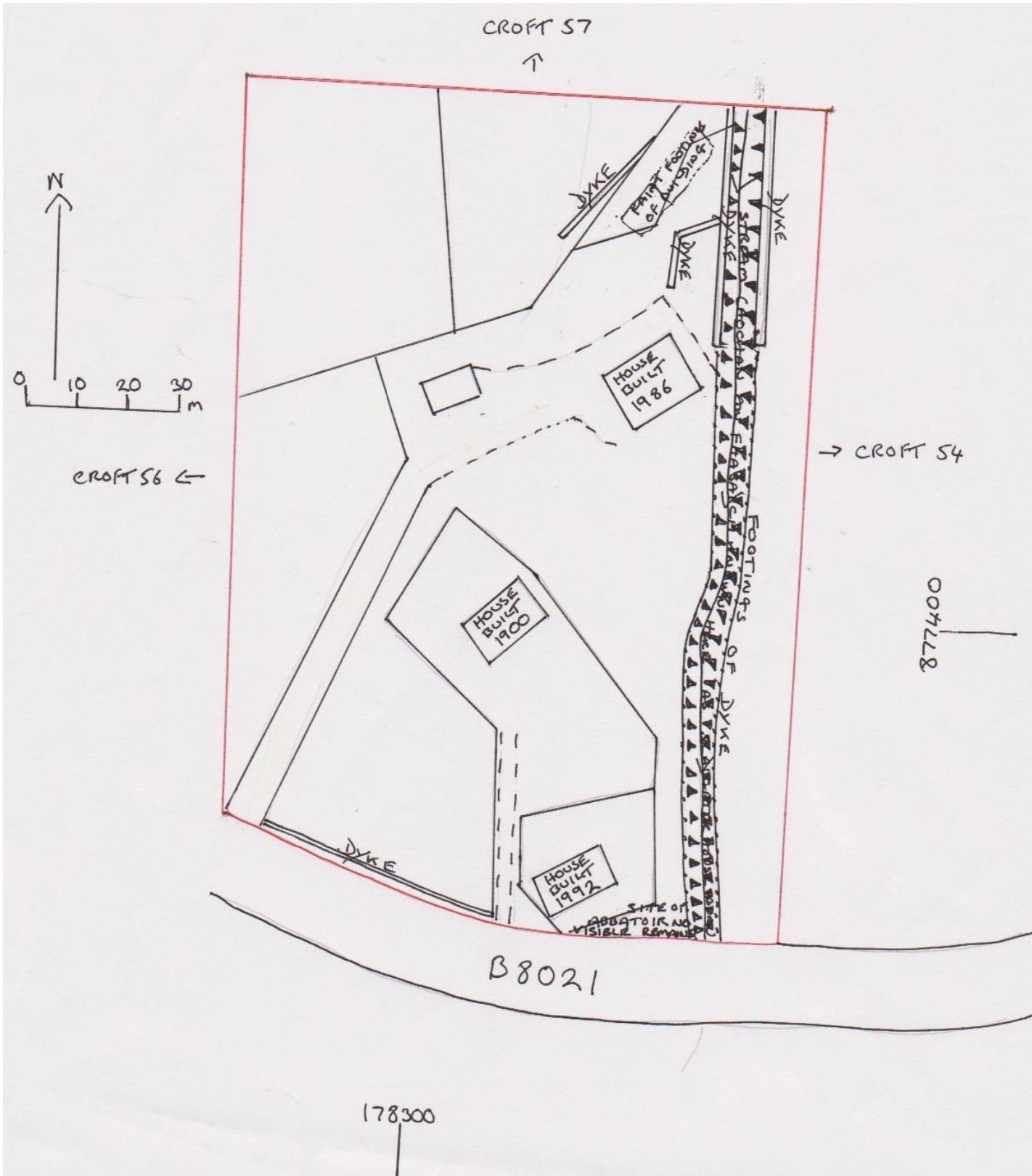

## CROFT 55 LONEMORE TOWNSHIP.

Croft 55 is listed as being 6.0 acres on the estate map. There is no arable cultivation on the croft but goats, pigs and hens are kept.

Running through the croft from N to S runs the stream known as Caochan an Fhasaich. The stream banks are made up with stones to hold the course and prevent flooding.

The local name for the stream in its S part is the slaughterhouse burn, as there was a small local abattoir (no visible remains) beside the W bank of the stream at the roadside until the 1950's.

The first and second edition OS maps show a roofed building with an enclosure at 78340 77470. there are only some footings of walls remaining.



### FOOTINGS OF WALLS

The building shown as roofed on the first and second OS maps at 78320 77400 was demolished and a house built in 1900. This is still permanently occupied. Two other houses built in 1986 and 1992 are on the croft.

Several short sections of boulder dykes remain on the croft as shown on the plan.

Along the S edge of the croft runs the B8021.