

Ardchullarie Hydropower Development: General Layout

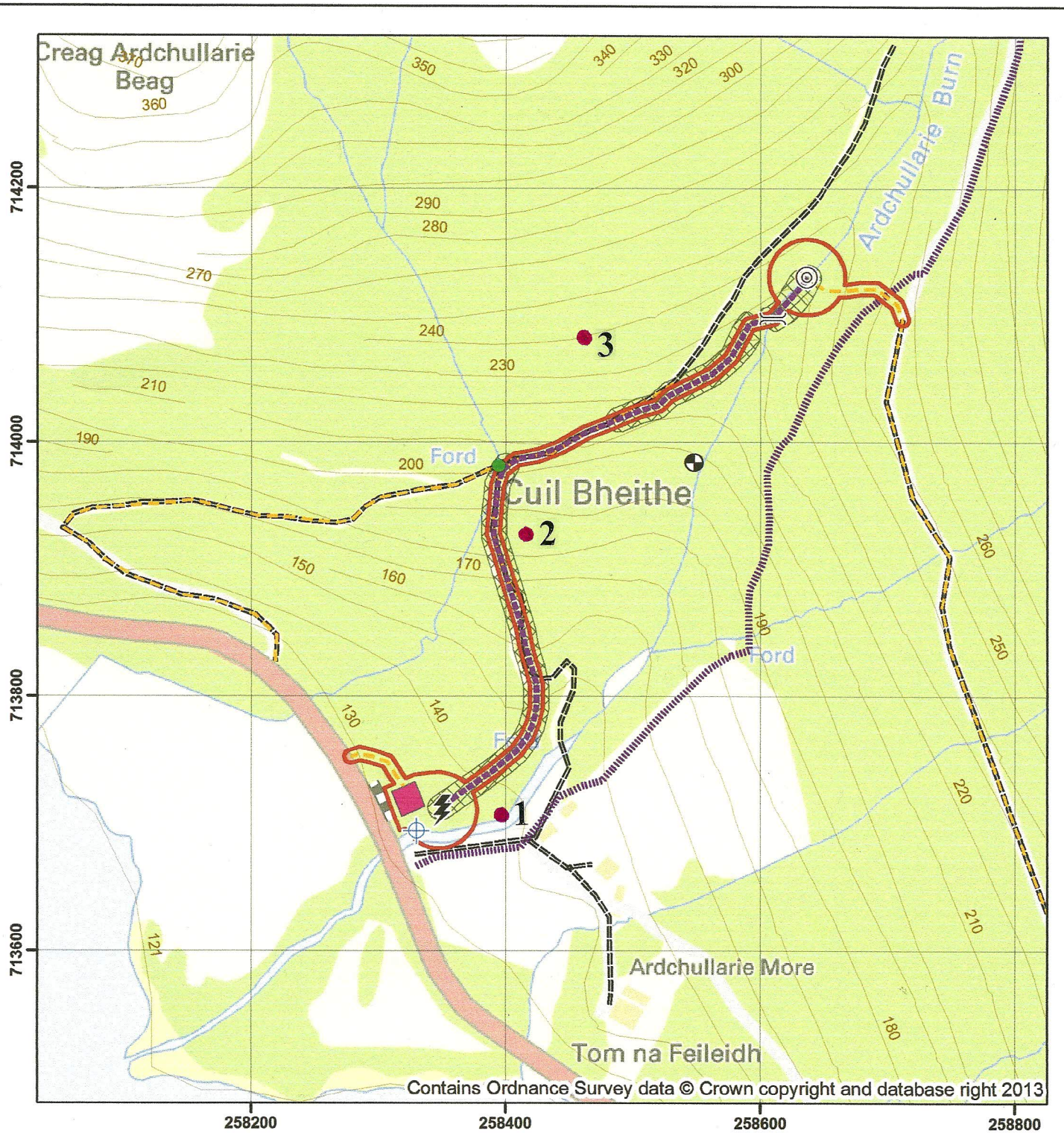

Legend

- | | |
|-------------------------|-----------------------|
| ⊙ Intake | Construction compound |
| ⚡ Turbine | Selective felling |
| ⊕ Outfall | Development access |
| ⌋ Pipe bridge | Core Path |
| ⊕ Gauging station | Path |
| ● Proposed Culvert | Track |
| ⋯ Penstock Route | Existing lay-by |
| ▬ Construction Corridor | |

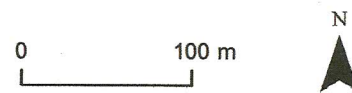

Client: Neil Cameron
Drawing date: 18/07/2013



Stirling Road
Callander
FK17 8LE
Tel: 01877 331080
info@MNVconsulting.eu
www.MNVconsulting.eu