

Garnock Campus, Longbar, North Ayrshire

Archaeological Evaluation

Written Scheme of Investigation

AOC 22524

8th August 2014

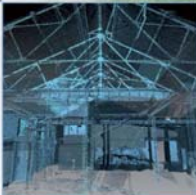

Garnock Campus, Longbar, North Ayrshire: Archaeological Evaluation

Written Scheme of Investigation

On Behalf of: Keir Construction.
Campsie House,
Buchanan Business Park
Cumbernauld Road
Stepps
Glasgow
G33 6HZ

National Grid Reference (NGR): NS 3240 5280 (centered)

AOC Project No: 22524

Planning Application No: 14/00284/PPM

Prepared by: Rob Engl

Date: 8th August 2014

This document has been prepared in accordance with AOC standard operating procedures.

Author: Lindsay Dunbar	Date: 8 th August 2014
Approved by: Diana Sproat	Date: 8 th August 2014
Draft/Final Report Stage: Draft	Date: 8 th August 2014

Enquiries to: AOC Archaeology Group
Edgefield Industrial Estate
Edgefield Road
Loanhead
EH20 9SY

Tel. 0131 440 3593
Fax. 0131 440 3422
e-mail. admin@aocarchaeology.com



1 INTRODUCTION

1.1 Development background

1.1.1 An archaeological evaluation is required as a condition of planning consent prior to the development of a site at Garnock Campus, Longbar, North Ayrshire (Planning Ref: 14/00284/PPM). The site lies within the administrative area of the North Ayrshire Council, which is advised on archaeological matters by the West of Scotland Archaeology Service (WoSAS). The archaeological works will be conducted in accordance with the principles as set out in *Scottish Planning Policy* (2010) and *Planning and Archaeology 2/2011* (2011).

1.2 Site location

1.2.1 The development area lies to the immediate north-west of Longbar, North Ayrshire, NGR: NS 3240 5280 (Figure 1). The site encompasses approximately 10 hectares of arable land and is bounded to the north by a rail line and to the south by the B777 Beith Road. Residential housing lies to the south-west and east of the area with Longbar Farm situated within the south-east corner.

1.3 Historical background

1.3.1 No sites of archaeological interest are known to be located within the proposed development site. However, the proposal is situated in an area of some archaeological potential which has clearly been in use by humans for thousands of years. This is illustrated by the many archaeological records in the surrounding landscape which are the result of random reporting of finds and sites made accidentally during ground disturbance over the last 150 years or so. The proposal is reasonably large in scale so the potential for significant unrecorded sub-surface archaeological deposits remains an issue. Despite disturbance from ploughing in recent times it is possible that significant archaeological remains may survive within the application boundary and that these may be damaged or destroyed by the ground-breaking elements of the proposals.

2 OBJECTIVES

2.1 The objectives of the archaeological evaluation are to:

- determine the character, extent, condition, quality, date and significance of any archaeological remains within the proposed development area by means of an intrusive field evaluation across the main area that the development will disturb;
- to advise and implement an appropriate form of mitigation, such as excavation, post-excavation analyses and publication, should significant archaeological remains be encountered compliant with *Scottish Planning Policy* (2010) and *Planning and Archaeology 2/2011* (2011).

3 PROGRAMME OF WORKS

3.1 Introduction

3.1.1 WoSAS have requested that a phased approach to the works is required to be undertaken both before and during development to fully ensure that any existing subsurface archaeology is recorded

prior to being affected by the development. This will take the form of an archaeological evaluation consisting of a number of test trenches across the site. If the evaluation unearths significant archaeological remains there may be a need for further works including excavation, archaeological watching brief and/or post-excavation.

3.3 Phase 1: Archaeological Evaluation

- 3.3.1 An Archaeological Evaluation of the development area is required. The development area, measures ca. 10.0 ha, of which WoSAS requires 8% to be evaluated (Figure 2). This equates to 8000 m² (4000 linear metres) of trial trenching.
- 3.3.2 Trenches will be excavated by machine down to the first significant archaeological horizon or to natural subsoil. All machine excavation will be supervised by an experienced field archaeologist. Deep trenches will be laterally stepped or subject to gradual batter where access for archaeological inspection is required. Trenches will be extended, or ancillary trenches excavated, in areas of archaeological discovery in establishing the full lateral extent of any significant archaeological material.
- 3.3.3 All trial trenching will be undertaken according to AOC Archaeology Group's standard operating procedures (Appendix 7). The palaeoenvironmental sampling strategy is also detailed in Appendix 7.
- 3.3.4 Trenches will be of varying lengths and set along differing orientations to maximise the opportunity of locating linear features which may cross the site. Where archaeological features are encountered, trenches will be extended to define the full lateral extent of these features. Ancillary trenching will be undertaken in the local vicinity in anticipating any non-nucleated or more dispersed distribution of associated features.
- 3.3.5 All significant archaeological features will be cleaned and fully defined. A sufficient number of any features present will be investigated to determine the character, function, condition, nature and date of the full suite(s) of features present.
- 3.3.6 An adequate proportion of each feature selected for investigation will be excavated, sampled and recorded to determine the character, function, nature, date and significance of the features sampled.
- 3.3.7 No specialised re-instatement will be undertaken. Trenches will be backfilled with spoil and then compacted by driving over using the mechanical excavator. Trial trenches will not be backfilled under archaeological supervision, other than in areas of significant archaeological findings
- 3.3.8 The report will take the form of an Evaluation Report, prepared in accordance with current standard Historic Scotland procedural requirements and AOC Archaeology standard procedures. Specifically the Report will contain the following:
- A full descriptive text detailing the features identified and an interpretation of their date and purpose;
 - Plans and sections at an appropriate scale showing the position of the evaluation trenches and features located;

- Appropriate lists and diagrams summarising the contexts and artefacts recovered and the records made of them;
- An analysis of the results of the works, including appropriate post-excavation appraisals.

3.3.9 A draft copy of the report will be presented to the client for comments, after which a draft copy will be passed to WoSAS for approval within 4 weeks of the completion of fieldwork. Once approved, further hard copies will be supplied to the client as required in addition to a pdf of the report on CD to the client and WoSAS. The project will also be entered into the **Online AccesS** to the **Index of Archaeological InvestigationS** (OASIS) website (a legal requirement), and an entry made and submitted to '*Discovery and Excavation in Scotland*' (DES), also a legal requirement.

3.3.10 Should WoSAS require further post-excavation analysis and/or publication in the event of significant archaeology being discovered, then a Post Excavation Research Design (PERD) (Phase 2) will be produced within 3 months of approval of the Data Structure Report by WoSAS and any final publication (Phase 3), if required, to be produced within one year of the agreement and approval of the PERD. All material, should it be the case that the development does not continue in a funding capacity for these works, will be stored and dealt with adequately as per AOC's standard operating procedures (see Appendices).

3.3.11 It should be noted that WoSAS will be the final judge of the significance regarding any findings and could insist upon a full excavation of any features that will be destroyed under the present development proposals.

3.3.12 Finds of objects will be subject to the Scots Laws of Treasure Trove and Bona Vacantia and reported by the archaeological contractor to the Secretariat of the Treasure Trove Panel for disposal to an appropriate museum. This process is a standard AOC procedure.

3.4 Archive Deposition

3.4.1 The archive from these works will be prepared for deposition in the National Monuments Record of Scotland within 6 months of the completion of all on-site works.

4 OPERATIONAL FACTORS

4.1 Monitoring

4.1.1 AOC Archaeology will liaise with WoSAS at all times to ensure they are aware of fieldwork dates and can schedule monitoring visits. WoSAS require that they are notified at least five working days in advance prior to the initiation of all fieldwork. A mobile phone will be present on site at all times.

4.2 Health and Safety

4.2.1 With specific regard to site contamination the client will be responsible for ensuring that all works are conducted in a safe manner with appropriate precautions. AOC Archaeology must be notified of the nature and extent of the contamination or dangers and be given guidance to the appropriate Health & Safety precautions required.

4.3 Timetable

4.3.1 The programme of works can be undertaken once this *Written Scheme of Investigation* has been agreed in principle with WoSAS, acting on behalf of the planning authority. They have requested that 5 days' notice is given prior to any on-site works taking place.

4.4 Project Team and Facilities

4.4.1 The project will be managed and co-ordinated by Martin Cook, MIFA, Project Manager. The archaeological evaluation will be managed by Mr Rob Engl, Project Officer for Archaeological Fieldwork.

5 CONDITIONS AND CLARIFICATIONS

5.1 The normal standards, conditions and exclusions apply (see Appendix 22).

5.2 Where previous works have identified the presence of contaminated ground, AOC Archaeology must be notified of the nature and extent of the contamination and be given guidance to the appropriate health and safety precautions required. Where these precautions comprise more than the use of thin over-suits and nitrate gloves AOC Archaeology will provide the necessary equipment for an additional cost.

5.3 Where AOC is not the main contractor on a site the main contractor's Risk Assessment will have primacy over the AOC document given that:

1. The main contractors' risk assessment is aware of, and takes account of, AOC's working practices – i.e. it does not compromise normal and safe archaeological procedure as set out in our Written Scheme of Investigation and Risk Assessment;
2. AOC was notified of the full suite of hazards present prior to arriving on site;
3. There is a proper induction and monitoring process in place and AOC staff have been through this process;
4. There is no significant conflict between AOC H & S procedures and those proposed by the main contractor;
5. AOC are made aware of new threats or hazards as they arise during the course of our on-site involvement.

5.4 AOC Archaeology reserves the right to discuss the archaeological works directly with WoSAS where appropriate, but will inform the client of this in advance, and ensure that the client is copied into all correspondence from and to WoSAS.

5.5 The client is solely responsible for all aspects of site security.

5.6 There may on occasions be other unusual circumstances which have not been included in the programme and costing. These can include:

- unavoidable delays due to extreme weather, vandalism, etc;

- ground contamination, unknown services, poor ground conditions;
- extensions to specified trenches or feature excavation sample sizes requested by WoSAS (any dispute of which must be a matter between the client and WoSAS);
- complex structures or objects, including those in waterlogged conditions, requiring specialist removal.

5.7 If the archaeological evaluation identifies significant archaeological remains there may be a requirement to undertake further works such as excavation, post-excavation and publication. Any further works will be a matter between the client and WoSAS to discuss and implement.

6 REFERENCES

Scottish Planning Policy *Archaeology and Planning*. Scottish Government 2014.

Scottish Government 2011 *Planning and Archaeology 2/2011*

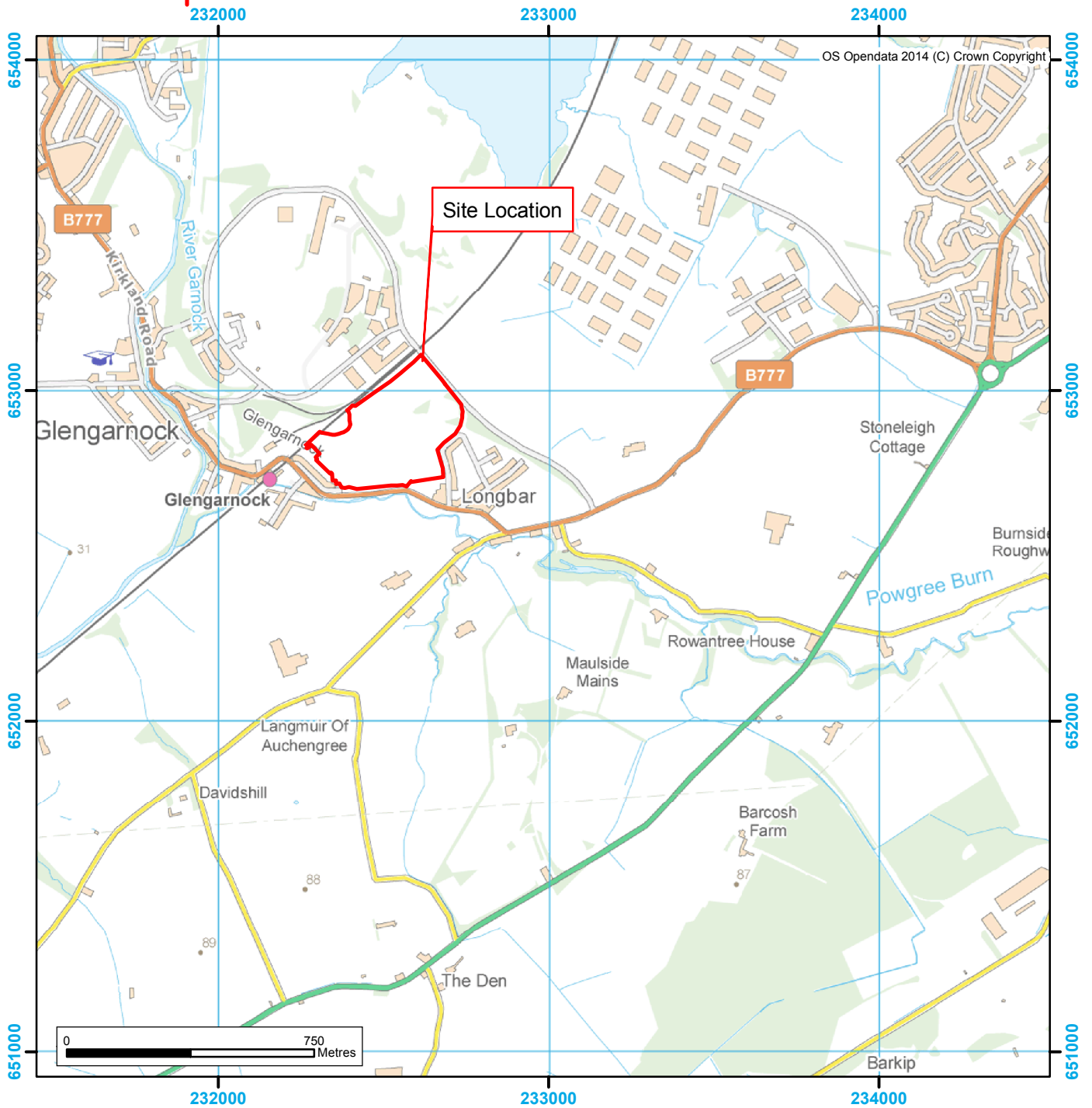
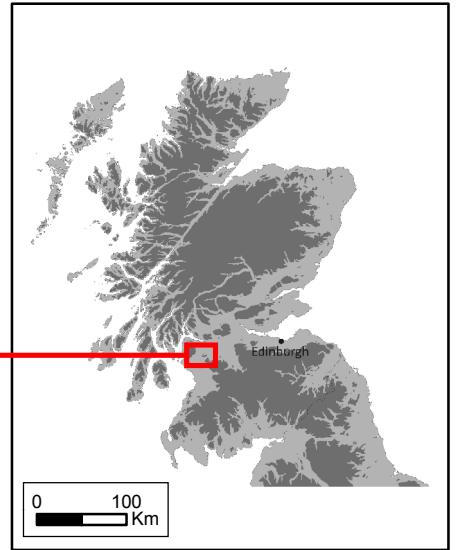
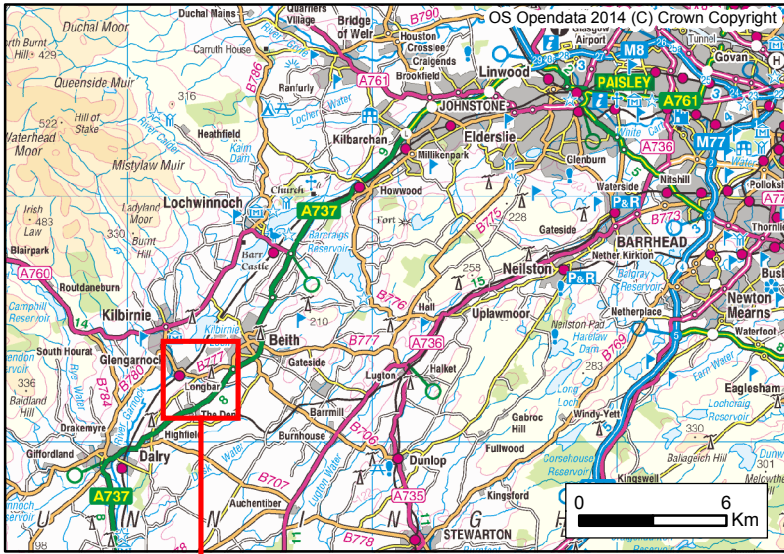

Figure 1: Site Location Plan



Figure 2 - Development boundary

Garnock Campus, Longbar, North Ayrshire
Written Scheme of Investigation

Appendices

APPENDIX 1

Desk-top assessment

- 1.1 The sources consulted as part of the desk-top study will depend on the type and level of data required and the material that is available to provide that information. Sources used may include, where available, all or some of the following listed below:
- i)* Walkover survey (Appendix 5).
 - ii)* The relevant Local Sites and Monuments Record(s) and the National Monuments Record.
 - iii)* British Geological Survey maps.
 - iv)* Ordnance Survey maps of the site and its locality.
 - v)* Tithe, Apportionment and Parish maps.
 - vi)* Historic (pre-Ordnance Survey) and Estate maps of the area.
 - vii)* Appropriate archaeological and historical journals and books.
 - viii)* Historical documents held in local museums, libraries, record offices and other archives. This may be a selective survey given the scope of potential historic documentation for some sites.
 - ix)* Unpublished material held by local professional and amateur archaeological organisations and museums.
 - x)* Aerial photographs held by local authorities, Sites and Monuments Record, the National Library of Aerial Photographs, Cambridge University Collection of Aerial Photographs and other local parties.
 - xi)* Scheduled Ancient Monuments Lists; listed building lists; registers of parks and gardens and battlefields; any local authority constraint designations (eg conservation Areas).
 - xii)* All available borehole, trial pit and geotechnical data from the site and its immediate environs.
 - xiii)* Plans of services locations held by statutory undertakers.
 - xiv)* Fire insurance maps.
 - xv)* Old and New Statistical Accounts (in Scotland).
 - xvi)* Building Control Records.
 - xvii)* Standing Building Assessment (Appendix 10).

APPENDIX 2

Geophysical survey

- 2.1 All geophysical survey work will be sub-contracted to an appropriate professional organisation but directly managed by AOC Archaeology.
- 2.2 Selection of techniques will be made in consultation with the survey organisation taking into account land use, geology, complicating factors (eg metal pipes and fences), known and/or suspected archaeology.
- 2.3 The report will contain background information on the site (as above) and a description of any anomalies located. An interpretation of the anomalies will also be given.
- 2.4 At least one plot of the data will be included, normally of dot density or grey scale type. Any enhancement of the image will be explicitly stated and the likely affect of the processing described.
- 2.5 Clear interpretative plans will be provided in a form that a non-technical reader can understand.
- 2.6 Plots and interpretative diagrams will be reproduced at a scale from which exact measurements can be taken. These will normally be 1:1000 for detailed survey and 1:2500 for other plans.
- 2.7 The basic computerised data will form part of the site archive.

APPENDIX 3

Surface collection survey (fieldwalking)

- 3.1 This type of survey will only be carried out in suitable ground visibility conditions. This effectively restricts the technique to arable land which has been ploughed, harrowed and left to weather for several weeks in autumn to early spring.
- 3.2 The collection grid will align with the Ordnance Survey grid unless surveying for a linear scheme when the transects will be parallel to the centre of the scheme. The grid will be established using measured survey techniques.
- 3.3 The spacing of transects and length of collection units will be as specified in the main part of the Written Scheme of Investigation. Each transect will be 2m wide. Collection units will be logged using a numeric 12 figure National Grid Reference which will identify the southern end of the unit.
- 3.4 Transects will be measured cumulatively on the ground using fixed-length strings to avoid variation in individual pace. Sighting poles will be placed at opposite ends of the land parcel to mark transects.
- 3.5 All material considered to be man-made or not local to the area will be collected and recorded by the individual collection unit. The exception to this is where dense concentrations of building material are present when a representative sample is retained per collection unit.
- 3.6 Stone scatters, areas of soil discolouration and outcrops of natural substrata will be recorded and plotted by stint.
- 3.7 Pro-forma sheets will be used to record details of walker, soil/crop conditions, slope/topography, and lighting/weather conditions for each transect and presence/absence of finds for each collection unit.
- 3.8 Finds will be washed and sorted into groups in order to facilitate identification. Finds will be bagged according to artefact class within each collection unit.
- 3.9 Finds will be identified, quantified and recorded directly on to computer. The results will be plotted using a CAD graphics programme.
- 3.10 All significant artefact distributions will be plotted by field, group of fields or appropriate length for a linear scheme, at 1:2500, with separate plans for each period or relevant subdivision, indicating the numbers of artefacts per stint.
- 3.11 The pottery and other relevant artefacts will be scanned to assess the date range of the assemblage.
- 3.12 All finds and samples will be treated in a proper manner and to standards agreed in advance with the recipient museum or other body. These will be cleaned, conserved, bagged and boxed in accordance with the guidelines set out in UKIC's "*Conservation Guidelines No 2*".

APPENDIX 4

Earthwork surveys

- 4.1 Base points will be established using a Total Station.
- 4.2 Hachured plans will normally be prepared at 1:1250 or 1:2500 for most classes of earthwork. In certain cases more detailed survey by contouring will be carried out.
- 4.3 Appropriately experienced personnel will undertake the survey work.
- 4.4 All prepared plans will be presented with an accompanying descriptive text.

APPENDIX 5

Walkover Survey

- 5.1 The proposed study area will be walked over in a systematic manner. Approximately 30m wide transects will be used, although this can be reduced where conditions demand.
- 5.2 All features identified (including modern features) will be given a unique number. The location of each feature will be marked on a 1:10,000 map. A photographic and written record will be compiled.

APPENDIX 6

Test pits

- 6.1 Spacing and size of test pits will vary according to local topography, geology, and known or potential archaeology. Spacing and size will be as specified in the Written Scheme of Investigation.
- 6.2 Test pits will be laid out in relation to the Ordnance Survey national grid.
- 6.3 The most appropriate tools will be used taking into account the prevailing conditions at the time of the work.
- 6.4 A specified volume of topsoil from each test pit will be sieved through a 10mm mesh.
- 6.5 Conditions, contexts and artefact totals will be recorded on pro-forma sheets.
- 6.6 Subdivisions within the excavated material will be based on soil stratigraphy and spits of 100mm within each stratigraphical unit.
- 6.7 All artefact totals will be recorded by class.
- 6.8 Finds will be washed and sorted into groups in order to facilitate identification. Finds will be bagged according to artefact class within each collection unit.
- 6.9 Finds will be identified, quantified and recorded directly onto computer where appropriate. The results will be plotted using a CAD graphics programme when appropriate.
- 6.10 All significant artefact distributions will be plotted by field, group of fields or appropriate length for a linear scheme at 1:2500, with separate plans for each period or relevant subdivision, indicating the numbers of artefacts per test pit.
- 6.11 The pottery and other relevant artefacts will be scanned to assess the date range of the assemblage.
- 6.12 All finds and samples will be treated in a proper manner and to standards agreed in advance with the recipient museum or other body. These will be cleaned, conserved, bagged and boxed in accordance with the guidelines set out in UKIC's "*Conservation Guidelines No 2*".

APPENDIX 7

Machine excavated trenches

Excavation

- 7.1 The entire site will be visually inspected before the commencement of any machine excavation. This will include the examination of any available exposures (eg recently cut ditches and geo-technical test pits).
- 7.2 Normally trench positions will be accurately surveyed prior to excavation and related to the National Grid. It may be necessary to survey the positions after excavation in some instances.
- 7.3 All machining will be carried out by plant of an appropriate size. Normally, this will be a JCB 3CX (or similar) or 360° tracked excavator with a 1.4 or 1.8m wide toothless bucket. Where access or working space is restricted a mini excavator such as a Kubota KH 90 will be used.
- 7.4 All machining will be carried out under direct control of an experienced archaeologist.
- 7.5 Undifferentiated topsoil or overburden of recent origin will be removed in successive level spits (approximately <0.5m) down to the first significant archaeological horizon.
- 7.6 Excavated material will be examined in order to retrieve artefacts to assist in the analysis of the spatial distribution of artefacts.
- 7.7 On completion of machine excavation, all faces of the trench that require examination or recording will be cleaned using appropriate hand tools.
- 7.8 All investigation of archaeological horizons will be by hand, with cleaning, inspection, and recording both in plan and section.
- 7.9 Within each significant archaeological horizon a minimum number of features required to meet the aims of the project will be hand excavated. Pits and postholes normally will be sampled by half-sectioning although some features may require complete excavation. Linear features will be sectioned as appropriate. Features not suited to excavation within the confines of narrow trenches will not be

sampled. No deposits will be entirely removed unless this is unavoidable. As the objective is to define remains it will not necessarily be the intention to fully excavated all trenches to natural stratigraphy. However, the full depth of archaeological deposits across the entire site will be assessed. Even in the case where no remains have been located the stratigraphy of all evaluation trenches will be recorded.

7.10 Any excavation, whether by machine or by hand, will be undertaken with a view to avoiding damage to any archaeological features or deposits which appear to be demonstrably worthy of preservation *in situ*.

7.11 For palaeoenvironmental research different sampling strategies will be employed according to established research targets and the perceived importance of the strata under investigation. AOC Archaeology conventionally recovers three main categories of sample;

- i) Routine Soil Samples; a representative 500g sample from every excavated soil context on site. This sample is used in the characterisation of the sediment, potentially through pollen analysis, particle size analysis, pH analysis, phosphate analysis and loss-on-ignition;
- ii) Standard Bulk Samples; a representative 20 litre sample from every excavated soil context on site. This sample is used, through floatation sieving, to recover a sub-sample of charred macroplant material, faunal remains and artefacts;
- iii) Purposive or Special Samples; a sample from a sediment which is determined, in field, to either have the potential for dating (wood charcoal for radiocarbon dating or *in situ* hearths for magnetic susceptibility dating) or for the recovery of enhanced palaeoenvironmental information (waterlogged sediments, peat columns, etc).

7.12 Any finds of human remains will be left *in situ*, covered and protected. In Scotland the local police will be informed. If removal is essential this will only take place with police approval, and in compliance with Historic Scotland's Operational Policy Paper '*The Treatment of Human Remains in Archaeology*'. In England and Wales the coroner's office will be informed. If removal is essential it will only take place under the relevant Home Office licence and local authority environmental health regulations.

7.13 All finds of gold and silver will be moved to a safe place. Where removal cannot be effected on the same working day as the discovery, suitable security measures will be taken to protect the artefacts from theft or damage. In Scotland the recovery of such material, along with all other finds, will be reported to the Queen's and Lord Treasurer's Remembrancer. In England and Wales the recovery of such material will be reported to the coroner's office according to the procedures relating to Treasure Trove.

7.14 After recording, the trenches will be backfilled with excavated material.

Recording

7.15 For each trench, a block of numbers in a continuous sequence will be allocated.

7.16 Written descriptions, comprising both factual data and interpretative elements, will be recorded on standardised sheets.

7.17 Where stratified deposits are encountered a 'Harris'-type matrix will be compiled during the course of the excavation.

7.18 The site grid will be accurately tied into the National Grid and located on the 1:2500 or 1:1250 map of the area.

7.19 Plans will normally be drawn at a scale of 1:100, but on urban or deeply stratified sites a scale of 1:50 or 1:20 will be used. Burials will be drawn at 1:10. Other detailed plans will be drawn at an appropriate scale.

7.20 Long sections of trenches showing layers and any cut features will be drawn at 1:50. Sections of features or short lengths of trenches will be drawn at 1:20.

7.21 Generally all sections will be accurately related to Ordnance Datum. There may, occasionally, be instances where this is unnecessary when it will be agreed with the local authority's archaeological representative in advance.

7.22 Registers of sections and plans will be kept.

7.23 A full colour print and colour transparency photographic record will be maintained. This will illustrate the principal features and finds both in detail and in a general context. The photographic record will also include working shots to represent more generally the nature of the fieldwork.

- 7.24 A register of all photographs taken will be kept on standardised forms.
7.25 All recording will be in accordance with the standards and requirements of the *Archaeological Field Manual* (Museum of London Archaeology Service 3rd edition 1994).

Finds

- 7.26 All identified finds and artefacts will be collected and retained. Certain classes of material, ie post-medieval pottery and building material, may on occasion be discarded after recording if a representative sample is kept. No finds will be discarded without the prior approval of the archaeological representative of the local authority and the receiving museum.
- 7.27 Finds will be scanned to assess the date range of the assemblage with particular reference to pottery. In addition the artefacts will be used to characterise the site, and to establish the potential for all categories of finds should further archaeological work be necessary.
- 7.28 All finds and samples will be treated in a proper manner and to standards agreed in advance with the recipient museum. Finds will be exposed, lifted, cleaned, conserved, marked, bagged and boxed in accordance with the guidelines set out in United Kingdom Institute for Conservation's *Conservation Guidelines No. 2*.
- 7.29 In England and Wales, at the beginning of the project (prior to commencement of fieldwork) the landowner and the relevant museum will be contacted regarding the preparation, ownership and deposition of the archive and finds. In Scotland all archaeological material recovered belongs to the Crown and its disposal is administered by the Queen's and Lord Treasurer's Remembrancer.

APPENDIX 8

Evaluation reports

- 8.1 The style and format of the evaluation report will be determined by AOC Archaeology, but will be compliant with Historic Scotland's issued guidance on Data Structure Reports. The report will include as a minimum the following;
- i) A location plan of the site.
 - ii) A location plan of the trenches and/or other type of fieldwork strategy employed.
 - iii) Plans and sections of features and/or extent of archaeology located. These will be at an appropriate scale.
 - iv) A summary statement of the results.
 - v) A table summarising per trench the deposits, features, classes and numbers of artefacts encountered and spot dating of significant finds.
 - vi) Consideration to the methodology will be given along with a confidence rating for the results.
- 8.2 When an evaluation is followed by an excavation the procedures defined in English Heritage's *Management of Archaeological Projects* 2nd edition 1991 will be followed for immediate post-field archive preparation and initial assessment. It will then be agreed with the local authority's archaeological advisor which aspects will need to be taken forward to the report stage.

APPENDIX 9

Area excavation

- 9.1 Prior to the stripping of any area excavation, all appropriate surveys (eg geophysical, earthwork, contour) or sampling strategies (eg for topsoil artefact densities, metal detecting, phosphate analysis) will be undertaken.
- 9.2 In most cases sites will be mechanically stripped of topsoil and other overburden. An appropriate machine will always be used. This will normally be a 360° tracked excavator with a between 1.4 and 2.4m

wide toothless bucket. In other cases a JCB 3CX (or similar), or for work with restricted access or working room a mini-excavator such as a Kubota KH 90 will be used. Suitably sized dumpers or lorries will be employed to remove spoil. No plant will be allowed to cross stripped areas.

- 9.3 All machining will be undertaken under the direct control of experienced archaeologists.
- 9.4 All undifferentiated topsoil or overburden will be removed down to the first significant archaeological horizon in level spits. The archaeological horizon to which the material will be cleared will have first been established by an evaluation or by the digging of test pits.
- 9.5 Depending on the aims of the project, the excavated spoil may be monitored in order to recover artefacts. Where their findspots are plotted this will usually be on a 2m grid.
- 9.6 The surface exposed by the stripping will be cleaned using appropriate hand tools.
- 9.7 Should the site grid not have already been established it will be done at the cleaning stage. The grid will normally be based on a 10m spacing and related to the National Grid. A temporary bench mark related to Ordnance Datum will be founded
- 9.8 After the cleaning and planning of the excavation area the sampling strategy will be finalised. This will take into account the project aims (which may need modifying at this stage) and the type, quality and quantity of remains revealed. The sampling strategy will normally seek to maintain at least the following levels;

- i)* all structures and all zones of specialised activity (eg funerary, ceremonial, industrial, agricultural processing) will be fully excavated and all relationships recorded;
- ii)* ditches and gullies will have all relationships defined, investigated and recorded. All terminals will be excavated. Sufficient lengths of the feature will be excavated to determine the character of the feature over its entire course; the possibility of re-cuts of parts of the feature, and not the whole, will be considered. This will be achieved by a minimum 10% sample of each feature (usually a 1m section every 10m).
- iii)* Sufficient artefact assemblages will be recovered (where possible) to assist in dating the stratigraphic sequence and for obtaining ample ceramic groups for comparison with other sites;
- iv)* all pits, as a minimum, will be half-sectioned. Usually at least 50% (by number) of the pits will be fully excavated. Decisions as to which pits will be fully excavated will be taken in the light of information gained in the half-sectioning taking into consideration, amongst other things; pit function, artefact content and location;
- v)* for post and stake holes where they are clearly not forming part of a structure (see above) 100% (by number) will be half-sectioned ensuring that all relationships are investigated. Where deemed necessary, by artefact content, a number may demand full excavation;
- vi)* for other types of feature such as working hollows, quarry pits, etc the basic requirement will be that all relationships are ascertained. Further investigation will be a matter of on-site judgement, but will seek to establish as a minimum their extent, date and function;
- vii)* for layers, an on-site decision will be made as to the limits of their excavation. The factors governing the judgement will include the possibility that they mask earlier remains, the need to understand function and depositional processes, and the necessity to recover sufficient artefacts to date the deposit and to meet the project aims.

- 9.9.1 For palaeoenvironmental research different sampling strategies will be employed according to established research targets and the perceived importance of the strata under investigation. AOC Archaeology conventionally recovers three main categories of sample;

- i)* Routine Soil Samples; a representative 500g sample from every excavated soil context on site. This sample is used in the characterisation of the sediment, potentially through pollen analysis, particle size analysis, pH analysis, phosphate analysis and loss-on-ignition;
- ii)* Standard Bulk Samples; a representative 10 litre sample from every excavated soil context on site. This sample is used, through floatation sieving, to recover a sub-sample of charred macroplant material, faunal remains and artefacts;

iii) Purposive or Special Samples; a sample from a sediment which is determined, in field, to either have the potential for dating (wood charcoal for radiocarbon dating or *in situ* hearths for magnetic susceptibility dating) or for the recovery of enhanced palaeoenvironmental information (waterlogged sediments, peat columns, etc).

9.10 Any finds of human remains will be left *in situ*, covered and protected. In Scotland the local police will be informed. If removal is essential this will only take place with police approval, and in compliance with Historic Scotland's Operational Policy Paper '*The Treatment of Human Remains in Archaeology*'. In England and Wales the coroner's office will be informed. If removal is essential it will only take place under the relevant Home Office licence and local authority environmental health regulations.

9.11 All finds of gold and silver will be moved to a safe place. Where removal cannot be effected on the same working day as the discovery, suitable security measures will be taken to protect the artefacts from theft or damage. In Scotland the recovery of such material, along with all other finds, will be reported to the Queen's and Lord Treasurer's Remembrancer. In England and Wales the recovery of such material will be reported to the coroner's office according to the procedures relating to Treasure Trove.

Recording

9.12 All on-site recording will be undertaken in accordance with the standards and requirements of the *Archaeological Site Manual* (Museum of London 1994).

9.13 A continuous unique numbering system will be employed.

9.14 Written descriptions, comprising both factual data and interpretative elements, will be recorded on standardised sheets.

9.15 Where stratified deposits are encountered a 'Harris'-type matrix will be compiled during the course of the excavation.

9.16 The site grid will be accurately tied into the National Grid and located on the 1:2500 or 1:1250 map of the area.

9.17 Plans will normally be drawn at a scale of 1:100, but on urban or deeply stratified sites a scale of 1:50 or 1:20 will be used. Burials will be drawn at 1:10. Other detailed plans will be drawn at an appropriate scale.

9.18 Long sections of trench edges or internal baulks showing layers and any cut features will be drawn at 1:50 or 1:20 depending on amount of detail contained. Sections of features will be drawn at 1:20.

9.19 All sections will be accurately related to Ordnance Datum.

9.20 Registers of sections and plans will be kept.

9.21 A full colour print and colour transparency photographic record will be maintained. This will illustrate the principal features and finds both in detail and in a general context. The photographic record will also include working shots to represent more generally the nature of the fieldwork.

9.22 A register of all photographs taken will be kept on standardised forms.

Finds

9.23 All identified finds and artefacts will be collected and retained. Certain classes of material, ie post-medieval pottery and building material may on occasion be discarded after recording if a representative sample is kept. No finds will be discarded without the prior approval of the archaeological representative of the local authority and the receiving museum.

9.24 All finds and samples will be treated in a proper manner and to standards agreed in advance with the recipient museum. Finds will be exposed, lifted, cleaned, conserved, marked, bagged and boxed in accordance with the guidelines set out in United Kingdom Institute for Conservation's *Conservation Guidelines No. 2*.

9.25 In England and Wales, at the beginning of the project (prior to commencement of fieldwork) the landowner and the relevant museum will be contacted regarding the preparation, ownership and deposition of the archive and finds. In Scotland all archaeological material recovered belongs to the Crown and its disposal is administered by the Queen's and Lord Treasurer's Remembrancer.

Archiving, post-excavation and publication

- 9.26 Following completion of each stage or the full extent of the fieldwork (as appropriate) the site archive will be prepared in the format agreed with the receiving institution.
- 9.27 On completion of the archive a summary report will be prepared. This will include;
- i) an illustrated summary of the results to-date indicating to what extent the project aims were fulfilled;
 - ii) a summary of the quantities and potential for analysis of the information recovered for each category of site, artefact, dating and palaeoenvironmental data;
 - iv) proposals for analysis and publication.
- 9.28 The proposals for analysis and publication will include;
- i) a list of the revised project aims arising from the fieldwork and post-excavation assessment;
 - ii) a method statement which will make clear how the methods advocated are those best suited to ensuring that the data-collection will fulfil the stated aims of the project;
 - iii) a list of all tasks involved in meeting the stated methods to achieve the aims and produce a report and research archive in the stated format;
 - iv) details of the research team and their projected work programmes in relation to the tasks. Allowance will be made for general project-related tasks such as project meetings, management, editorial and revision time;
 - v) a publication synopsis indicating publisher, report format and content shown by chapters, section and subheadings with the anticipated length of text sections and proposed number of illustrations.
- 9.29 The summary report embracing the analysis and publication proposals will be submitted to the client and the local authority's archaeological representative for approval.
- 9.30 Any significant variation in the project design, including timetables, proposed after the agreement of the proposals must be acceptable to the local authority's archaeological representative.
- 9.31 The results of the project will be published in an appropriate archaeological journal or monograph. The suitable level of publication will be dependent on the significance of the project results, but as a minimum the basic requirements of Appendix 7.1 of *Management of Archaeological Projects* (English Heritage 1991) will be met.

APPENDIX 10

Standing Building Assessment

- 10.1 A standing building assessment will normally take place in concordance with a Conservation Plan, but may also form part of a Desk-Based Assessment if required.
- 10.2 A visual inspection will be made of both the interior and exterior of the building(s) with a view to establishing the extent of the architecturally important elements that should be included in a later phase of historic building recording work.
- 10.3 A brief written record will be made in addition to digital photography of areas of interest to support recommendations and outline architectural features within the building(s).

APPENDIX 11

Historic Building Recording: The Written Record (Levels 0-6)

- 11.1 Pro forma building recording sheets will be used for the basic written record of the building(s) including comments on the condition, construction techniques, materials, fixtures and fittings and interpretation of

function. A competent analysis will be made of all building phases and any relationship between buildings. Day Book records will also be kept for any levels of recording above Level 1.

- 11.2 At Level 4, the written record will encompass a thorough context description of each broad phase of construction and alteration with a view to formulating a stratigraphic matrix of the site.

APPENDIX 12

Historic Building Recording: Photography (Levels 1-5)

- 12.1 Photography will take place at all levels of building recording, and will be undertaken with a single lens reflex camera with through-the-lens (TTL) light metering. A standard 28-90mm lens will be used at all times except where wider or shorter angle lenses are required for longer elevation photography and detailed photography.
- 12.2 The camera will be placed at mid-height to the subject with due care and attention to lighting situations. Two shots will be taken of each feature, undertaken by a light-meter reading of a two-step change in aperture. This change up or down will depend on light conditions.
- 12.3 Interior photography will be undertaken with appropriate lighting conditions and the use of a tripod. Where light access is still quite minimal, an automatic flash will be used.
- 12.4 All photography will be taken on colour slide and black & white negative film, such as Kodak PLUS-X or Ilford FP4, or approved equivalent. It should be exposed and processed to an archival standard, i.e., fix and wash in accordance with the manufacturers specifications.
- 12.5 The use of a digital camera may be used as a reference to survey and drawn elevations and ground plans on-site.

APPENDIX 13

Historic Building Recording: Rectified Photography and Photogrammetry (Level 3)

- 13.1 An external contractor will carry out rectified photography and photogrammetry in compliance with the following guidelines:
- i)* All photography will be carried out with an approved type of camera. Details of the camera used may be supplied on completion of the project.
 - ii)* The smallest permissible photographic negative scale will normally be defined as follows: for 1:50 scale plotting, negative scale should be no more than 1:200 and for 1:20 scale plotting, negative scale should be no more than 1:200.
 - iii)* All rectified photography will be taken on black & white negative film, such as Kodak PLUS-X or Ilford FP4, or approved equivalent. It should be exposed and processed to an archival standard, i.e., fix and wash in accordance with the manufacturers specifications.

APPENDIX 14

Historic Building Recording: Elevation Recording (Level 2)

- 14.1 All elevations drawn or surveyed will be a 'preservation by record' of the current state of the building. The following categories will be recorded:

- i) All architectural features with associated decorative detail including windows, doors, quoin stones, string courses, roof lines and other structural stonework and jointing.
 - ii) Fixtures and fittings such as drainpipes and guttering, signs, brackets and vents.
 - iii) Later modifications and/or damage to the building such as structural cracks, areas of erosion, patches of rendering, blocked doorways, windows and other openings.
- 14.2 Large or small repetitive features such as windows, capitals, mouldings, etc. sampling will be undertaken as appropriate.
- 14.3 Where the façade is of stone construction each individual stone may be recorded. However, in most instances, a representative area, usually 1m², will be sufficient, although windows, corner stones and other architectural details will always be fully recorded. The degree of recording for ashlar will be depend upon the scale with which the elevation is to be produced and will be determined in advance of the start of works. When drawings are carried out at 1:50, a single line between the joints of the stone will normally be considered satisfactory. However, if there is a considerable gap between the stones, both sides of the stone will be shown. At a scale of 1:20 or larger, then all joints will normally be shown except where the stone is very fine ashlar.
- 14.4 Elevation recording by hand will normally take place if it is inappropriate to do so by survey. The size and complexity of an elevation will determine what on-site scale will be required. In general, a scale of 1:50 will be deemed appropriate with a larger scale adopted if portions of this elevation are more complex. For highly detailed architectural detail a scale of 1:1 may be appropriate.
- 14.5 All hand-drawn measured elevations and detail will be drawn using water-resistant paper with a hard 4H – 6H pencil. A levelled datum line will be taken through the centre of the elevation with offset measurements. All datum points will be accurately positioned within the site either by hand or by survey.

APPENDIX 15

Historic Building Recording: Elevation Recording – By Survey (Levels 2-4)

- 15.1 Where appropriate, elevations may be recorded by radiation survey using a reflectorless Trimble robotic Station. This method of survey allows the accurate capture of data of upper floor levels. If more than one elevation is to be recorded, then a traverse will be created around each building or group of buildings. Extra stations may be set up in places where there is limited access.
- 15.2 The recording of an elevation will not be carried out by survey equipment if:
- i) There are too many obstructions;
 - ii) The surface of the building is too dark or mossy;
 - iii) There is too much curved architectural detail;
 - iv) The distance required to set up the survey equipment in front of the elevation is too large (i.e., more than 25m) or too short to capture data from the upper levels of the elevation.
- 15.3 Where appropriate, elevations carried out by survey will be supplemented by detail measured by hand.

APPENDIX 16

Historic Building Recording: Interior Recording (Levels 2-4)

- 16.1 The recording of the interior(s) of the building(s) will consist of a written record and, where appropriate, measured sketch plans of the ground plan and the roof elevations based on the following guidelines:
- i) Critical analysis of the interior condition, construction, materials, fixtures and fittings will be made using *pro forma* recording sheets.

- ii) Measured interior ground plans of each room of the interior will be carried out using tapes and a Leica Disto™ Classic electronic distance measurer.
- iii) All measured plans will contain: notes on the size of structural members, and finishes; floor levels, change in levels, and ceiling heights; direction of stair rises in plan with each riser numbered; the positions of service entry points, plant and machinery and sanitary fittings; below-ground drainage; soil and vent stacks and rainwater pipes where appropriate.

APPENDIX 17

Historic Building Recording: Standard Report Illustrations (Level 6)

- 17.1 All final illustrations for archive will be produced digitally on the Computer-Aided Drawing package, AutoCAD 2000i/2000LT and/or Adobe Illustrator v9/v10. A standard methodology will be used with all drawings adhering to the following guidelines:
- 17.2 Line Weight. The appropriate line weight will depend on anticipated plot scale and may need editing if the output scale is to change. The degree of detail used will affect the line weight utilised in the finished drawing. All fine architectural detail (stonework, moulded stonework, brickwork, etc.) will be produced at a line weight of 0.05mm. More general architectural features (outlines of doors and windows, etc.) will be produced at a line weight of 0.09mm. A much heavier line will indicate the changing of plane in complex elevations.
- 17.3 Text. Text will be made clear and informative, with orientation, position, size and letter spacing remaining appropriate to the layout of the plotted sheets.
- 17.4 Scale. No archaeological or historic building survey will be carried out without a particular scale or range of scales in mind.
- 17.5 Layers. The layering system in Computer Aided Drawing packages allows the separation of data into specified criteria. To achieve this, there is an AOC standard layering system. This system is largely based on the coding system inherent in the use of the reflectorless EDM Leica TCR705.
- 17.6 Digital Archiving. All drawings are produced at a 1:1 scale for easy scaling in .dxf or .dwg format. At the end of a project, all data is stored on CD-ROM.

APPENDIX 18

Historic Building Recording: Dendrochronological Analysis (Level 3)

- 18.1 Dendrochronological analysis of timbers from standing building is primarily undertaken to provide accurate dates for its construction. Where appropriate, samples may be taken for analysis to provide information on the source and quality of the timber, thus informing on the social and economic context of the building.
- 18.2 Samples for analysis will take place under the following conditions:
 - i) That the timber sample taken is from a species where date chronologies already exist, namely oak and pine.
 - ii) A minimum of eight timbers per phase or building are required to cross-match results.
 - iii) The ring patterns inherent in a timber sample must be over a certain length, usually seventy rings.
- 18.3 The method of the removal of samples of timber will be to use a corer attached to a power-driven drill, removing a core leaving a hole in the timber 10mm in diameter. The core will be taken so that a maximum radius from pith to bark is taken, thus ensuring the maximum numbers of growth rings for analysis. Timbers will be selected which have retained a full ring sequence as possible (i.e., those where the outermost rings have not been trimmed off or destroyed by woodworm).

- 18.4 Where it is impossible to use this intrusive method of sample, for example, in the case of painted ceilings and carved panels, the ring sequence can be measured *in situ* using a hand lens. Silicone rubber casts can also be taken where the end grain is exposed.

APPENDIX 19

Historic Building Recording: Paint and Wallpaper Analysis (Level 3)

- 19.1 Paint and/or wallpaper analysis will usually only take place where layers that have been applied over the years have not been removed. Where appropriate, paint analysis can take place by methods of scraped samples or thin section analysis. Cross-sections may also be obtained from samples of paint to reveal a stratigraphy of paint layers.

APPENDIX 20

Historic Building Recording: Reporting (Levels 0-6)

- 20.1 The style and format of the final report on historic building recording works will be determined by AOC Archaeology, but will be compliant with Historic Scotland's issued guidance on Data Structure Reports. The content of this report will depend greatly in the level of works that have taken place but at minimum will include:
- i) A location plan of the site showing the areas under investigation numbered and cross-referenced in the text;
 - ii) A summary statement of the results;
 - iii) An introduction, methodology and results of the works;
 - iv) Photographic plates to illustrate the text.
- 20.2 Where a programme of historic building recording has taken place at Level 2 or above, the Data Structure Report will contain a number of illustrations, the format of which is outlined in more detail in Appendix 17.

APPENDIX 21

Watching Briefs

- 21.1 Where the archaeologist (Watching Brief Officer) has no remit over the working methodology of the site (specification of machine or depth of excavation). The Watching Brief Officer will simply observe the works and record their nature and form. Where the Watching Brief Officer specifies the site methodology, ie type of machine and depth of excavation. AOC Archaeology's preferred approach is to consider the Watching Brief Area as a large evaluation trench and follows in general, Appendix 7.
- 21.1 It is important to stress that the client determines the area affected and unless instructed by a curator the Watching Brief Officer has no power to extend the area unless it is to fully excavate a human body that otherwise would have been truncated by the works.
- 21.2 In addition to the general principles outlines in Appendix 7 the following approaches will be undertaken:
- 21.3
- i) a record will be made of all site attendances;
 - ii) in general a written and photographic record will be kept of the excavated sediments;
 - iii) where archaeological features are identified and they can be dealt with in less than two hours this work will be undertaken by the Watching Brief Officer. Recording and excavation protocols will follow Appendices 7.9 –7.11;

- iv) where archaeological remains requiring more than two hours of excavation and recording, the Watching Brief Officer will stop the works and both the curator and the client will be contacted to devise a mitigation strategy. All delays will be kept to a minimum. Any resultant excavation and recording work will be in keeping with the methods outlined in Appendix 9;
- v) the extent of the watching brief area will not be recorded unless specifically required by either the client or the curator. Where such recording is required the area will be accurately recorded by total station and linked into the Ordnance Datum;
- vi) Reporting of Watching Briefs will follow methods specified in Appendix 8.

APPENDIX 22

General

- 22.1 The requirements of the Brief will be met in full where reasonably practicable.
- 22.2 Any significant variations to the proposed methodology will be discussed and agreed with the local authority's archaeological representative in advance of implementation.
- 22.3 The scope of fieldwork detailed in the main part of the Written Scheme of Investigation is aimed at meeting the aims of the project in a cost-effective manner. AOC Archaeology Group attempts to foresee all possible site-specific problems and make allowances for these. However there may on occasions be unusual circumstances which have not been included in the programme and costing. These can include;
- i) unavoidable delays due to extreme weather, vandalism, etc;
 - ii) trenches requiring shoring or stepping, ground contamination, unknown services, poor ground conditions;
 - iii) extensions to specified trenches or feature excavation sample sizes requested by the local authority's archaeological advisor;
 - iv) complex structures or objects, including those in waterlogged conditions, requiring specialist removal.

Health and Safety

- 22.4 All relevant health and safety legislation, regulations and codes of practice will be respected.
- 22.5 With the introduction of the Construction, Design and Management Regulations 1994, AOC Archaeology works with Clients, Main Contractors, and Planning Supervisors to create a Health and Safety Plan. Where CDM regulations apply, each project will have its own unique plan.

Insurances

- 22.6 AOC Archaeology holds Employers Liability Insurance, Public Liability Insurance and Professional Indemnity Insurance. Details can be supplied on request.
- 22.7 AOC Archaeology will not be liable to indemnify the client against any compensation or damages for or with respect to;
- i) damage to crops being on the Area or Areas of Work (save in so far as possession has not been given to the Archaeological Contractor);
 - ii) the use or occupation of land (which has been provided by the Client) by the Project or for the purposes of completing the Project (including consequent loss of crops) or interference whether temporary or permanent with any right of way light air or other easement or quasi easement which are the unavoidable result of the Project in accordance with the Agreement;

- iii) any other damage which is the unavoidable result of the Project in accordance with the Agreement;
- iv) injuries or damage to persons or property resulting from any act or neglect or breach of statutory duty done or committed by the client or his agents servants or their contractors (not being employed by AOC Archaeology) or for or in respect of any claims demands proceedings damages costs charges and expenses in respect thereof or in relation thereto.

22.8 Where excavation has taken place evaluation trenches will be backfilled with excavated material but will otherwise not be reinstated unless other arrangements have previously been agreed. Open area excavations normally will not be backfilled but left in a secure manner unless otherwise agreed.

Copyright and confidentiality

22.9 AOC Archaeology will retain full copyright of any commissioned reports, tender documents or other project documents under the Copyright, Designs and Patents Act 1988 with all rights reserved; excepting that it will provide an exclusive licence to the Client in all matters directly relating to the project as described in the Written Scheme of Investigation.

22.10 AOC Archaeology will assign copyright to the client upon written request but retains the right to be identified as the author of all project documentation and reports as defined in the Copyright, Designs and Patents Act 1988.

22.11 AOC Archaeology will advise the Client of any such materials supplied in the course of projects which are not AOC Archaeology's copyright.

22.12 AOC Archaeology undertake to respect all requirements for confidentiality about the Client's proposals provided that these are clearly stated. In addition AOC Archaeology further undertakes to keep confidential any conclusions about the likely implications of such proposals for the historic environment. It is expected that Clients respect AOC Archaeology's and the Institute of Field Archaeologists' general ethical obligations not to suppress significant archaeological data for an unreasonable period.

Standards

22.13 AOC Archaeology conforms to the standards of professional conduct outlined in the Institute of Field Archaeologists' Code of Conduct, the IFA Code of Approved Practice for the Regulation of Contractual Arrangements in Field Archaeology, the IFA Standards and Guidance for Desk Based Assessments, Field Evaluations etc., and the British Archaeologists and Developers Liaison Group Code of Practice.

22.14 Project Directors normally will be recognised in an appropriate Area of Competence by the Institute of Field Archaeologists.

22.15 Where practicable AOC Archaeology will liaise with local archaeological bodies (both professional and amateur) in order that information about particular sites is disseminated both ways (subject to client confidentiality).

APPENDIX 23

Specialist staff

The following specialist staff may be used on this project depending on the type of artefacts and soil samples recovered during the course of the fieldwork.

AOC Archaeology Staff:

Dr. Anne Crone	Dendrochronology, charcoal and timber analysis
Dr. Ciara Clarke	Pollen analysis

Mr. Rob Engl	Lithics & coarse stone
Ms. Melissa Melikian	Human bone
Mr Alan Duffy	Charcoal identification
<i>Sub-contractors</i>	
Dr. Clare Ellis	Soils and sediments analysis
Mr. Bob Clark	Industrial archaeology & coal-mining
Ms Marta McGlynn	Historic designed landscapes
Dr. Ruby Ceron-Carasco	Marine shell and fish bone
Dr. Ann MacSween	Prehistoric pottery
Ms. Naomi Crowley	Building material, medieval and post-medieval pottery

APPENDIX 24

Post-excavation

24.1 *Sample Flotation*

Sample flotation is a water recovery technique designed to separate organic remains from the soil matrix. A Siraf style system of flotation and wet-sieving will be operated by the archaeological contractor. This system comprises an enclosed area of water into which the soil samples are deposited and agitated. Due to the difference in densities of organic and inorganic remains the light fractions will float, the heavy fractions will sink and the silt fraction will be washed away. The resulting floating material (flot) is collected in sieves of 0.3mm and 1mm, the non-floating residue (retent) is wet-sieved through a 1 mm mesh.

All flots and retents are air dried, bagged and labelled accordingly. Throughout this process all equipment is kept clean to prevent contamination of the samples. For each sample, a Sieving Assessment sheet is completed. This gives basic information about the sample, retent and flot. Prior to flotation and wet-sieving, the volume of each sample is measured by means of a graduated bucket.

If in a sample a high concentration of clay can be observed and therefore separation of the different fractions of the soil is difficult, an aqueous solution of defloculant 'Calgon' is added and the sample is left to soak overnight, before processing by flotation and wet-sieving.

Sample flotation will be carried out on site and/or at the premises of the archaeological contractor.

24.2 *Sample Wet sieving*

Sample wet sieving, also a water recovery technique, is carried out in laboratory conditions and is designed to recover waterlogged material. For the recovery of waterlogged botanical material, small soil samples (0.5 to 1.0 litre) are processed through a 0.3 mm sieve. The sediment is placed in a bucket with water and agitated before being washed through the 0.3 mm sieve. This process is repeated until the sample is totally disaggregated. The resulting material is stored in water or ethanol depending on the length of the storage period. Sample wet sieving can also be used to recover larger waterlogged material such as leather and wood in which case larger volumes of soil are processed.

24.3 *Sample Dry sieving*

Sample dry sieving is carried out to retrieve smaller artefacts that might be missed during normal excavation procedure, eg. small sherds of pottery and bone. Done in laboratory conditions, all samples are air dried in the first instance. Done in the field, the samples are processed with the sample in a field-moist state. In both cases the sample is passed through a 4 mm mesh and any items of interest are recovered and recorded.

24.4 *Residue sorting*

All residue (retent) sorting is carried out in laboratory conditions, and is designed to recover not only material that might be missed during normal excavation procedure (see dry sample sieving), but also material that would be impossible to recover during normal excavation procedure eg. charred and uncharred plant remains, insect remains and small fragments of charcoal.

The volume of the residue is recorded and then passed through a set of sieves (mesh sizes 8 mm, 4 mm, 2 mm and 1 mm). Each fraction is spread out onto a separate tray, is scanned with the naked eye and all items of interest are recovered. Under normal circumstances all identifiable material from all fractions is recovered. The only exception to this is burnt wood (charcoal) which is only retrieved from the > 4 mm fractions. All material recovered is bagged individually by material type and the material types and weights recorded on the Retent Sorting Sheet. Also recorded on this sheet are the project number, context number, area, sample number, the sorters initials, date, sample volume, retent volume and percent of the retent sorted. Under normal circumstances 100 % of all fractions are sorted. In those instances where this is not the case, this will be recorded. Where no material is recovered from a retent, the Retent Sorting Sheet will be filled out as usual, with the word sterile written across it.

24.5 *Flot sorting*

All flot sorting is carried out in laboratory conditions. The volume of each flot is measured. The flots are sorted by means of a low powered binocular microscope. The macro plant remains and other archaeological or ecological material are extracted from the flots and put into gelatine capsules or glass tubes. An estimate of the number of items recovered and the species represented are recorded. The charcoal larger than 4mm is extracted from the flots and weighed. All extracted items are bagged and labelled accordingly.

24.6 *Routine Soils Analysis*

All the samples taken on-site will have a routine partner. Four standard routine soil tests will be carried out by the archaeological contractor. These are pH analysis, Loss on Ignition, Calcium Carbonate content and Easily available phosphate content.

The pH value is the measure of the acidity (H⁺) or alkalinity (OH⁻) of the sample. Dissolving a portion of the soil in distilled water, then measuring the sample using pH meter carries this out. This is to allow us to estimate the potential for preservation within the sediment.

Loss on Ignition is the measure organic content of the sample. This is measured by burning a small amount of the sediment in a furnace at 400^oC for four hours. By measuring the weight before and after burning the organic content can be calculated. The organic content allows us to examine whether manuring or treatment of the natural soil has taken place.

Calcium Carbonate content can be measured by dissolving a few grains of the sample using Hydrochloric acid. If calcium carbonate is present then a small amount of Carbon Dioxide is given off, the greater the amount of CO₂ released the greater the amount of CaCO₂. The Calcium Carbonate content shows us if there is any natural calcium carbonate within the sediment, or if not, any mortar or shell has been included artificially.

The amount of phosphate within a sample is examined at the same time as CaCO₂. After the CO₂ has been released Ascorbic acid is applied, if Phosphate is present a colour change will occur. The phosphate content may show the presence of animals or to a lesser degree indicate where animals were kept.

24.7 *Soil Micromorphological Analysis*

Micromorphology is the study of undisturbed soils and loose sediments and other materials at a microscopic scale. A 25-30 micron thick slice of soil or sediment is mounted on glass and studied using a petrographic microscope. The samples are prepared for thin section analyses at the Department of

Environmental Science, University of Stirling using the methods outlined by Murphy (1986). The samples are analysed using the descriptive terminology of Bullock *et al* (1985) and FitzPatrick (1993).

Bullock, P., Fedoroff, N., Jongerius, A., Stoops, G., Tursina, T. & Babel, U. 1985 *Handbook for soil thin section description*. Wolverhampton: Waine research Publications.

FitzPatrick, E.A. 1993. *Soil microscopy and micromorphology*. Chichester: John Wiley & Sons.

Murphy, C. P. 1986. *Thin section preparation of soils and sediments*. Berkhamsted: AB Academic Press.

24.8 *Charcoal ID*

Only charcoal retrieved from the 4mm sieve (see Sieving and Sorting procedures) is used for species identification, mainly because fragments below that threshold are too small to identify. If there is no charcoal larger than 4mm present then attempts will be made to identify the largest fragments present for the purpose of C14 samples.

Surfaces are prepared for identification by using a surgical blade to prise off flakes of charcoal revealing fresh surfaces on which diagnostic features can be identified. The charcoal fragment is bedded in sand for examination under a reflected-light microscope.

On average, up to 10 fragments of charcoal are identified per bulk sample. If a single species is present then identification can stop at 5 fragments. However, if a great variety of species is present, ie more than four, then identification should continue until the analyst is happy that a representative sample has been examined. Unusual or exotic species should be bagged and labelled separately within the bulk sample. Other variables, such as whether the fragment is young roundwood, with sub-bark surfaces intact, whether it has come from a large piece of wood and whether it is fast or slow grown, should be noted. Species identification is undertaken with reference to Schweingruber's (1982)

24.9 *Wood ID*

Waterlogged wood; Surfaces on waterlogged wood are prepared for identification by using a cut-throat razor or a double-sided razor blade to pare off thin-sections which are cell-thick and transparent so that diagnostic features can be identified. It is consequently difficult to identify fragments of waterlogged wood smaller than 10 mm². The thin-sections are temporarily mounted in water on slides for examination under a transmitted-light microscope.

Sampling for identification is carried out on the same basis as that for charcoal. Species identification is undertaken with reference to Schweingruber's (1982) *Microscopic Wood Anatomy* and the in-house reference collection of the archaeological contractor.

24.10 *Non-charcoal charred plant macrofossil analysis and Waterlogged plant analysis*

Analysis of the charred plant macrofossils and waterlogged plants involves identification, quantification and interpretation. Identification of the macro plant remains is done using a low power binocular microscope with x10 and x40 magnifications. The modern reference collection of the archaeological contractor and various seed atlases (Beijerinck 1947, Berggren 1969 & 1981 and Anderberg 1994) will be used to ease identification. The botanical nomenclature follows Flora Europaea (Tutin *et al* 1964-1981). A standardised counting method is used for quantification. Habitat information for the plant species will be taken from Hanf (1983).

24.11 *Dendrochronological analysis*

Sample size and species type; Three conditions are necessary to ensure the successful dating of a building or archaeological site. The timber must be a species for which there are already dated chronologies which in

the UK usually means oak. Cross-matching is a statistical process, and therefore a number of timbers are required, usually at least 8 per building or phase. Finally, and for the same reasons the ring-patterns must be over a certain length, usually 70 rings. With these conditions observed it can be relatively straightforward to obtain a date for a building.

On-site sampling; In situ timbers in a standing building are usually sampled using a corer, which is attached to a power-driven drill and removes a core leaving a hole in the timber 10 mm in diameter. The core must be taken so that the maximum radius from pith to bark is sampled, thus ensuring the maximum number of growth-rings for analysis. It is also important to select those timbers which have retained as full a ring sequence as possible, ie those where the outermost rings have not been trimmed off or destroyed by woodworm.

Coring is an intrusive method of sampling and it is occasionally impossible to use this method, as in the case of painting ceilings and carved panels. If the end-grain is exposed the ring sequence can be measured *in situ* using a hand lens. Silicone rubber casts can also be taken.

If structural timbers have been removed during the renovation of a building then slices, approximately 50 mm thick can be sampled by saw, usually a chainsaw, from a point along the timber where the maximum radius survives.

Timbers only survive below ground in waterlogged conditions. Waterlogged timbers are sampled as above, by the removal of a 50 mm slice by sawing.

Sample preparation;

Cores are mounted in angle moulding and then the surface is prepared by paring with a Stanley knife followed

by fine sanding with Wet & Dry sandpaper until the ring-pattern is clear and measurable.

Slices (dry); The surface of the slice is sanded, usually with a power sander, using progressively finer sandpaper until the ring-pattern is clear and measurable. It is often necessary to finish off the surface with W&D sandpaper.

Slices (wet); The slice is usually frozen for 24 hours and then the surface is planed flat using a Surform plane. This often achieves the necessary clarity of ring-pattern but where the wood is particularly hard it will be necessary to use a razor blade to pare the surface to achieve a clear ring-pattern.

Silicone rubber casts; These are fixed to battens of wood using silicone rubber, for ease of measurement.

Measurement and analysis; The samples are measured on a custom-made measuring table and the data logged onto the computer using DENDRO (Tyers 2000). Data graphing and statistical analysis are also carried out using the same package.

APPENDIX 25

Conservation

25.1 *Conservation principles*

The principles, ethical codes and techniques of conservation are under constant review by both practitioners and professional bodies. The archaeological contractor's approach to conservation will reflect current theory and practice, as recommended by the United Kingdom Institute for Conservation, the Scottish Museums Council, Resources for Museums and Galleries, the International Council on Museums and the International Institute for Conservation.

25.2 *Security*

The archaeological contractor will take all reasonable precautions to ensure the security of items brought in for conservation. The building will be protected by intruder detector systems; all conservation items will be

kept in a secure locked store when not being worked on, and will not be left unattended. Particularly valuable items will be stored in a safe where required. A heat and smoke detection system will also be in operation 24 hours a day.

25.3 *Insurance*

Artefacts for conservation will not be covered by the contents insurance of the archaeological contractor. Insurance cover can be arranged for individual items and collections, but this is expensive. Clients are normally advised that the cheapest option is to extend their own insurance for these items for a fixed period. If required, the archaeological contractor could arrange additional insurance, and these costs would be passed on.

The archaeological contractor will have full professional indemnity cover for all its staff.

25.4 *Health and safety*

All relevant Health and Safety legislation, Regulations, Guidelines and Codes of Practice will be respected; Health and Safety plans will be compiled where Construction, Design and Management Regulations 1994 apply.

25.5 *Conservators and allied specialist services*

Professionalism: The conservators of the archaeological contractor will be graduates of approved conservation courses, and will have a thorough knowledge of current conservation practices in their particular specialist fields. The conservators will have been actively encouraged to broaden their skills and experience, and to obtain professional accreditation through the United Kingdom Institute for Conservation or PACR.

25.6 *Specialist post-excavation analyses*

Other services which the archaeological contractor will be able to offer are:

wood identification and woodworking analysis

tree ring dating

pollen analysis

building materials analysis

metal artefacts

metalworking and glass working debris

materials analysis

textile analysis

insects

fish and shells

bird bones

plant remains

bone identification

soils specialist/geologist

artefact specialist

fibre identification

leather identification

25.7 *Documentation*

Conservation complements the work of other professionals by preventing the deterioration of the artefact, and by ensuring that the wider community benefits from the additional information recovered about an artefact in the course of conservation work.

Conservation reports are normally supplied as a hard copy, but can also be supplied on disc in a variety of formats, according to the client's requirements. Reports are normally printed on paper with a guaranteed life expectancy of 150 years; photographic materials are processed to professional industry standards such as Q-Lab.

25.8 *Archival considerations*

The archaeological contractor will endeavour to ensure that the materials used to document artefacts undergoing treatment have a reasonable life span. Paper used will have an estimated lifetime of 150 years (HMSO specification), and all photographic films will be processed to industry standards by a processing company that specialises in high quality work for professional photographers. Radiography films and chemicals will be fresh and well within their expiry dates. All labelling of boxes etc. will be carried out with archival quality inks; labels will generally be duplicated for safety's sake.

Wherever possible, the archaeological contractor will consider the archiving requirements for the site, and may consult the receiving museum or archive about their requirements; the archaeological contractor will follow guidelines proposed by the Association of Museum Archaeologists.

The archaeological contractor will abide by current guidelines on the care and disposal of artefacts and human remains, as set out in:

The Disposal and Allocation of Finds

Publication and Archiving of Archaeological Projects

Treatment of Human Remains in Archaeology

Archaeological Project Design, Implementation and Archiving

25.9 *Museum of London Guidelines*

Museum of London requirements for conservation, recording, documentation, packing and archiving will be applied where these are a pre-condition.

25.10 *Assessment and estimating*

The assessment determines the condition of the artefact and the best means to ensure its survival. Radiography (x-raying) of the object is normally carried out at an early stage, and is compulsory for iron objects, which have poor survival prospects, and for some copper alloy artefacts.

The estimate for the work normally applies for six months; it may be necessary to review it thereafter. Conservation rates are agreed by negotiation.

25.11 *Recording*

Text and image records (paper, digital and/or film as appropriate) will be made of all artefacts before conservation commences. Any information recovered during cleaning and conservation (eg associated material, residues, corrosion products, manufacturing techniques) will be carefully recorded, with samples taken where necessary. Soil removed from an artefact during the process will normally be retained and returned with the object, unless the excavator and/or client decides that it is not required. Where necessary, experts will be consulted on the nature of any material discovered during cleaning or conservation of artefacts. All samples and slides will become part of the site archive and remain with the artefact.

The conservation report will also include recommendations for the care and curation of the assemblage; special finds with particular packing requirements will have clear handling and lifting instructions on the outside of any packaging.

25.12 *Conservation Record*

The conservation assessment sets out the proposed treatments for each type of artefact or material: these treatments can be discussed with the client, and with the museum, to take into account any priorities and display requirements. (See Section 9, Assessment)

25.13 *Radiography*

The archaeological contractor will x-ray all excavated iron objects, as well as some of the copper alloy, and any other items as requested by the excavator: information from the x-rays are incorporated into the

conservation report. All metal artefacts can be x-rayed if required; only film and chemicals within their expiry date are used, washing periods are the optimum to maximise film preservation. X-rays normally become part of the archive, and are returned to the client, with full details of exposure time and voltages used.

25.14 *Record photography*

All artefacts selected for conservation will be photographed (on colour slide film) at least once; usually before and after conservation, with a label and scale in the frame. Unusual artefacts, noteworthy features or modified conservation treatments will be photographed whenever appropriate. All images will be recorded in the conservation report, and each slide labelled with the context and find number. The archaeological contractor will use Professional grade film, and a professional developing service to ensure maximum film stability. The slides form part of the conservation archive, and will remain with the artefact.

25.15 *On-site conservation and conservation on call*

A conservator can be available on site if required, and the conservators of the archaeological contractor can provide immediate advice over the phone at any time (specific arrangements must be made for out of hours working). Advice on packing, lifting and transporting artefacts may be given in the early stages of a project.

25.16 *Conservation treatments*

The requirements of each artefact will be considered individually, and any remedial treatments carried out will use only recognised conservation treatments and approved materials. The archaeological contractor will be committed to CPD, which ensures that its conservation staff are fully cognisant with new developments in the field.

25.17 *Post-excavation storage*

It is recognised that budgetary arrangements may mean considerable time can elapse between excavation and conservation or Finds Disposal. All finds will be examined by a conservator on receipt; packing and storage materials will be renewed as necessary, and the archaeological contractor will ensure that all finds will be kept in a secure, stable environment until conservation treatments begin. Any finds that require immediate treatment will undergo conservation as soon as the conservators have consulted the Project Field Officer. Large volume storage at 1^o C and -20^o C; and storage for waterlogged material will be available in-house.

25.18 *Packing*

All artefacts will be packed in suitable inert materials, with silica gel if required. Fragile objects will be supported by Ethafoam, or similar, and lifting and handling instructions on the container. Especial care will be taken for artefacts, which will be going into long term storage. All containers will be carefully labelled, and box lists supplied.

APPENDIX 26

Archiving and finds disposal

26.1 *Finds disposal*

All artefacts and ecofacts recovered during an excavation sponsored by Historic Scotland (HS) are reported directly to HS via their own collections registrar. If all material has been fully analysed at this point, it is in most cases, transferred to an HS store. HS's Finds Disposal Panel (FDP) with permission of the Queen and Lord Treasurers Remembrencr (Q<R) then allocates the material to the appropriate museum for long term storage and possible display.

Artefacts and ecofacts recovered from excavations sponsored by other funding bodies are reported to the Crown via the Treasure Trove Advisory Panel (TTAP). The TTAP with permission of the Q<R then allocates the material to the appropriate museum for long term storage and possible display. Once the material has been allocated, it is then the museum's responsibility to arrange collection from the archaeological contractor.

26.2 *Archiving*

All archiving will be undertaken according to standards and guidelines set out by the National Monuments Record of Scotland (NMRS), located at the Royal Commission on the Ancient and Historical Monuments of Scotland (RCAHMS). The archives of all archaeological works will be deposited to the NMRS.

APPENDIX 27

Publications

27.1 *General*

All publications by the archaeological contractor will be clear, correct and concise accounts of what was done and will reach standards acceptable to the archaeological profession. Final reports will be published within five years of the end of fieldwork. Publications should be published in popular archaeological, general and specialist formats to inform a wide readership of what work was done and must be made available to both lay and professional audiences for the foreseeable future. Publications must also provide good value for money in terms of the content and style of the publications. In DES entries and journal publications the role of the client will be fully acknowledged. In the popular publications and monographs suggested below the role of the client will be more fully promoted, with the display of the client's logo on the cover and a foreword by their representative. The over-riding aim of the procedures outlined in this section is to ensure that, during the duration of the project, a continuous stream of information about the archaeological works is made available for peer review and public consumption. The following stages and publication vehicles are envisaged.

27.2 *DES entries*

After the completion of each piece of on-site work, whether it be a watching brief, evaluation, set-piece excavation or building recording exercise a Data Structure Report (DSR) will be produced (see Fieldwork procedures). These are not reports intended for publication but they usually include a short summary which will be submitted for publication in *Discovery and Excavation Scotland* (DES), an annual summary of fieldwork published by the Council for Scottish Archaeology. It is proposed that an individual entry for each piece of on-site work will not be submitted; rather a single entry summarising all the works carried out in any one year will be compiled by the Project Manager. The DES summary is a standard requirement of planning authority archaeologists and ensures that notice of ground-breaking works is disseminated throughout the archaeological community.

27.3 *Journal publications*

Reports on the results of excavations are normally published either as an article in an academic journal or as a monograph in an appropriate series, depending on the scale of the results. The results of the set-piece excavations will be published as journal articles with reference to other on-site works such as watching briefs and building recording, where appropriate. The publication of these articles will follow on timeously from the completion of post-excavation works.

27.4 *Monograph publications*

The results of all the on-site works will be drawn together in a single volume, a monograph designed primarily for academic consumption. This will be published within 5 years of the completion of on-site works.

27.5 *Popular publications*

The results of all the on-site works will also be drawn together in ‘popular’ publications that augment the academic publications in making the results available to a wider public. This is a method of providing ‘community gain’ to the local and national community in return for its consent, through the planning process, to alter or demolish elements of the archaeological heritage. Popular publications may include, as deemed appropriate by the client, Internet reports within the web site of the archaeological contractor, printed colour booklets, leaflets, on-site interpretative panels and exhibitions.

27.6 *Editorial procedures*

The archaeological contractor will apply their in-house editorial policy and procedures, through which any projects nominated for publication are normally submitted.

APPENDIX 28

West of Scotland Archaeology Service Standard Conditions for archaeological fieldwork

- (a) To avoid confusion as to the status of project documentation, it is preferred that the use of the term “Written Scheme of Investigation” for a project design for archaeological fieldwork should be limited to those instances where the archaeological contractor is acting on behalf of a client to implement the requirements of an archaeological planning condition which specifically requires that such a document be produced in advance of development. In other circumstances, such as proposals for evaluation of a site prior to determination of a planning application, or proposals for the implementation of another form of archaeological condition, other terms such as “Project Design” or “Method Statement” are to be preferred.
- (b) The West of Scotland Archaeology Service will monitor the progress of archaeological work on behalf of its relevant funding partner. The contractor must provide sufficient notice of fieldwork to the Service so that monitoring arrangements can be put in place, and provide updated timescales for all post-excavation work so that its progress can be monitored as required.
- (c) The supervising archaeologist(s) executing the archaeological works must have professional experience commensurate with the tasks in hand. If requested, the name(s) and CV(s) of the archaeologist(s) must be forwarded to the West of Scotland Archaeology Service for approval prior to commencement of the archaeological works.
- (d) The text of all reports related to the project is to be supplied in digital form to the West of Scotland Archaeology Service for comment. This may be in any of the following formats: Adobe PDF (preferred), Microsoft Word or Rich Text Format each with embedded illustrations. The archaeological contractor is to provide details of the file format used and the compression method if any.

Gazetteers of sites and references to sites in all reports must include the WoSASPIN identifier.

Original survey or mapping data should also be supplied digitally, geo-referenced and in ESRI (preferred) or AutoDesk compliant formats. Where appropriate a digital polygon boundary geo-referenced to the British National Grid representing the fullest extent of the archaeological intervention (e.g. extent of area surveyed, extent of evaluation area) should be supplied.

Final versions of all reports should be rendered uneditable prior to their re-submission. As well as a digital copy, two hard copies of the final report should also be supplied (drafts for comment will be accepted in digital format). If a temporary public access embargo is required this should be clearly stated in the associated copyright information supplied with each report. Should digital reports or associated documents be of an appropriate size for delivery by e-mail they may be sent directly to enquiries@wos.as.glasgow.gov.uk with an appropriate project identifier in the subject line.

- (e) A brief summary of the results of the archaeological work must be prepared and submitted for publication in the Council for Scottish Archaeology's annual journal 'Discovery and Excavation in Scotland' at the appropriate time. A draft of this text must be forwarded to the West of Scotland Archaeology Service for comment prior to submission.

If the archaeological contractor mounts information relating to the archaeological work on the World Wide Web for public access WoSAS are assumed to have permission to create a hyperlink to those documents relating to the work from WoSAS's web site. Where the contractor cannot or does not intend to mount information relating to the work on the World Wide Web for public access, WoSAS may ask for at least one image (preferably digital, e.g. TIFF) and an accessibly worded summary of the work and its archaeological context of around 250 words to be supplied for that purpose. If a temporary public access embargo is required this should be clearly stated in the associated copyright information supplied with each summary.

- (f) A summary report of the results of the archaeological work should be prepared and submitted for publication in the gazetteer or "list of work done" section of an appropriate period journal, where such entries are sought by the editors. A draft of the text must be forwarded to the West of Scotland Archaeology Service for comment prior to submission.
- (g) Any report for formal publication in an appropriate archaeological journal or other medium should be submitted in draft form to the West of Scotland Archaeology Service for comment prior to submission.
- (h) A copy of all reports should be deposited in the National Monuments Record for Scotland, along with the project archive, on the completion of all relevant work. The project archive should contain all relevant details in connection with the planning and execution of the project, including any terms of reference received by the archaeological contractor.
- (i) The archaeological contractor may be invited to present the results of this project at the annual West of Scotland Archaeology Forum.
- (j) In all publicity, reports and summaries connected with the archaeological works, both published and archived, due acknowledgement must be given to the curatorial role of the West of Scotland Archaeology Service in facilitating the archaeological investigation.
- (k) All work on site shall be carried out in compliance with current Health and Safety at Work legislation. In particular, the archaeological contractor must ascertain from the client whether the archaeological work forms part of a programme of work to which the Construction (Design and Management) Regulations 1994 are applicable, and if so, the archaeological contractor must prepare and disseminate the relevant safety plan documentation and information.
- (l) Any human remains encountered must be left *in situ*, and notification immediately made to the local police and to the West of Scotland Archaeology Service.
- (m) The arrangements for the final disposal of any finds (artefacts) made in connection with the archaeological work are to be in keeping with Scottish legal requirements, as set out in "Treasure Trove. Guidelines for Field Workers" issued by the Scottish Executive Education Department in August 1999.
- (n) The archaeological contractor must have the necessary technical resources for satisfactory completion of the archaeological work in place before the project commences.
- (o) The archaeological contractor must have appropriate employer's and public liability insurance cover.

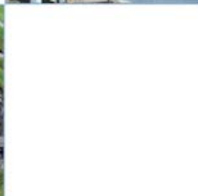
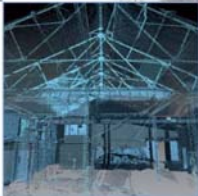

AOC Archaeology Group, Edgefield Industrial Estate, Edgefield Road, Loanhead EH20 9SY
tel: 0131 440 3593 | fax: 0131 440 3422 | e-mail: edinburgh@aocarchaeology.com

www.aocarchaeology.com