

# Broadstone Hall Farm, Beith: Archaeological Watching Brief Data Structure Report

AOC 22261

OASIS No. aocarcha1-197584

3<sup>rd</sup> February 2015

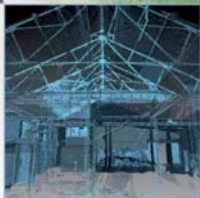
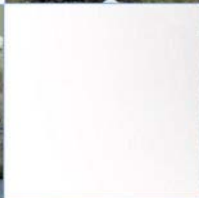

# Broadstone Hall Farm, Beith:

## Archaeological Watching Brief Data Structure Report

---

**On Behalf of:** VG Energy  
Waterside Farm  
Glasgow Road  
Galston  
KA4 8PB

**National Grid Reference (NGR):** NS 35765 52932

**AOC Project No:** 22261

**Prepared by:** Alan Duffy

**Illustration by:** Kevin Paton

**Date of Fieldwork:** 17<sup>th</sup> & 24<sup>th</sup> November 2014

**Date of Report:** 3<sup>rd</sup> February 2015

This document has been prepared in accordance with AOC standard operating procedures.

**Author:** Kevin Paton

**Date:** 3<sup>rd</sup> February 2015

**Approved by:** Martin Cook

**Date:** 3<sup>rd</sup> February 2015

**Draft/Final Report Stage:**

**Date:** 3<sup>rd</sup> February 2015

**Enquiries to:** AOC Archaeology Group  
Edgefield Industrial Estate  
Edgefield Road  
Loanhead  
EH20 9SY

Tel. 0131 440 3593  
Fax. 0131 440 3422  
e-mail. [edinburgh@aacarchaeology.com](mailto:edinburgh@aacarchaeology.com)



## Contents

	<b>Page</b>
List of Illustrations .....	2
List of Plates .....	2
List of Appendices .....	2
ABSTRACT .....	3
1 INTRODUCTION .....	4
1.1 Background .....	4
1.2 Site Location .....	4
1.3 Archaeological Background .....	4
2 OBJECTIVES .....	4
3 METHODOLOGY .....	5
4 RESULTS .....	5
5 CONCLUSION AND RECOMMENDATIONS .....	5
6 REFERENCES .....	5
APPENDIX 1: PHOTOGRAPHIC REGISTER .....	8
APPENDIX 2: ' <i>DISCOVERY AND EXCAVATION IN SCOTLAND</i> ' REPORT .....	9

## List of Illustrations

Figure 1: Site Location

Figure 2: Watching Brief Areas

## List of Plates

Plate 1: Post ex view of turbine base

Plate 2: General view along cable track

## List of Appendices

Appendix 1: Photographic Register

Appendix 2: Discovery and Excavation in Scotland Report

## ABSTRACT

---

This report presents the results of an archaeological watching brief undertaken by AOC Archaeology Group on behalf of VG Energy during the construction of a single wind turbine at Broadstone Hall Farm, Beith, North Ayrshire.

The excavation of the turbine base and cable tracks revealed no significant archaeological features or artefacts.

## 1 INTRODUCTION

### 1.1 Background

1.1.1 An archaeological watching brief was required by North Ayrshire Council during the construction of a single wind turbine at Broadstone Hall Farm, Beith, North Ayrshire. The scope of the works was determined by North Ayrshire Council as advised on archaeological matters by the West of Scotland Archaeology Service (WoSAS). The works were conducted according to the terms of a *Written Scheme of Investigation* (AOC 2014), approved by WoSAS on behalf of North Ayrshire Council and in accordance with *Scottish Planning Policy* (Scottish Government 2014) and *PAN 2/2011 Planning And Archaeology* (Scottish Government 2011).

### 1.2 Site Location

1.2.1 The turbine location is situated within a pasture field to the immediate west of Broadstone Hall Farm (NGR: NS 35765 52932), which is approximately 1 km SW of Gateside village (Figure 1). The development area is bounded by fields of pasture on all sides.

### 1.3 Archaeological Background

1.3.1 The development was not going to impact on any known archaeological sites, however a few sites are noted by the Royal Commission on Ancient and Historical Monuments of Scotland, and WoSAS Sites and Monuments Records, as lying within the vicinity of the development. To the immediate SE of the site is the former location of Broadstone Castle (NMRS No. NS35SE 7). The ruins of Broadstone Castle remained until about the end of the 18th century, but when Broadstone Hall Farm was being rebuilt, the castle was pulled down and its stones used in the building works. Its site was pointed out by Mr W Kerr of Broadstone Hall in 1855. The Barony of Braidstone was possessed by John de Lyddale in 1452. Sir Hugh Montgomerie was born here in 1560 and the lands were sold in 1650 to the Greenock family who stayed there occasionally till after 1700. Currently the site falls in a pasture field which shows no trace of any foundations. The present tenant of Broadstone Hall has no knowledge of the castle.

1.3.2 To the north of the site are two Lime Kilns (NMRS No. NS35SE30) and (NMRS No. NS53SE31) with a further Kiln known to the west. These have never been excavated but are associated with lime quarrying activity visible in the landscape. In addition, the remains of a farmstead known on the 1<sup>st</sup> edition Ordnance Survey map is known to have existed to the E, although no surface remains of this are visible.

## 2 OBJECTIVES

2.1 The objectives of the archaeological watching brief were:

- i) to safeguard the archaeological resource that may be disturbed by the proposed ground breaking works associated with the wind turbine development;
- ii) to liaise with North Ayrshire Council, WoSAS and the client, in the event of significant archaeological features and/or small finds being unearthed, as to the most appropriate response in safeguarding these features either by preservation *in situ*, if at all feasible, or by archaeological recording.
- iii) to report on the results of the Watching Brief.

### 3 METHODOLOGY

- 3.1 All excavations were undertaken using a 13 tonne tracked excavator. The turbine base was stripped using a bladed ditching bucket, while the service tracks were excavated using a 1m wide, toothed bucket. The ground breaking works at the turbine base and the service tracks were monitored under constant supervision by an experienced field archaeologist.

### 4 RESULTS

- 4.1 The watching brief was carried out on the 17<sup>th</sup> & 24<sup>th</sup> November 2014, and involved the stripping of the turbine base (6 m by 6 m) and the excavation of approximately 180 m of cable tracks. The haul road, measuring approximately 170 m by 4 m, had previously been stripped without archaeological supervision (Figure 2). Weather conditions were generally fair throughout the course of the works, making archaeological visibility good throughout.
- 4.2 The excavations revealed a mixture of undisturbed dark brown clay loam topsoil and made ground. Topsoil depth was c 0.20m deep, whilst made ground was recorded up to 1m deep, consisting of dark brown soil and demolition rubble. The natural subsoil was a mottled green and orange clay with frequent stones and boulders.
- 4.3 No significant archaeological features or artefacts were revealed throughout the watching brief.

### 5 CONCLUSION AND RECOMMENDATIONS

- 5.1 The presence of made ground in some areas of the site demonstrates that the local post medieval quarry activity has impacted upon the development area. As no archaeological features or artefacts were revealed during the watching brief, no further archaeological works are deemed necessary. These recommendations will require confirmation by WoSAS on behalf of North Ayrshire Council.

### 6 REFERENCES

AOC 2014 *Broadstone Hall Farm, Beith, North Ayrshire: Watching Brief Written Scheme of Investigation* AOC client project design

Scottish Government 2014 Scottish Planning Policy.

Scottish Government 2010 PAN 2/2011 Planning & Archaeology.





Plate 1 - Post ex view of turbine base



Plate 2 - General view along cable track



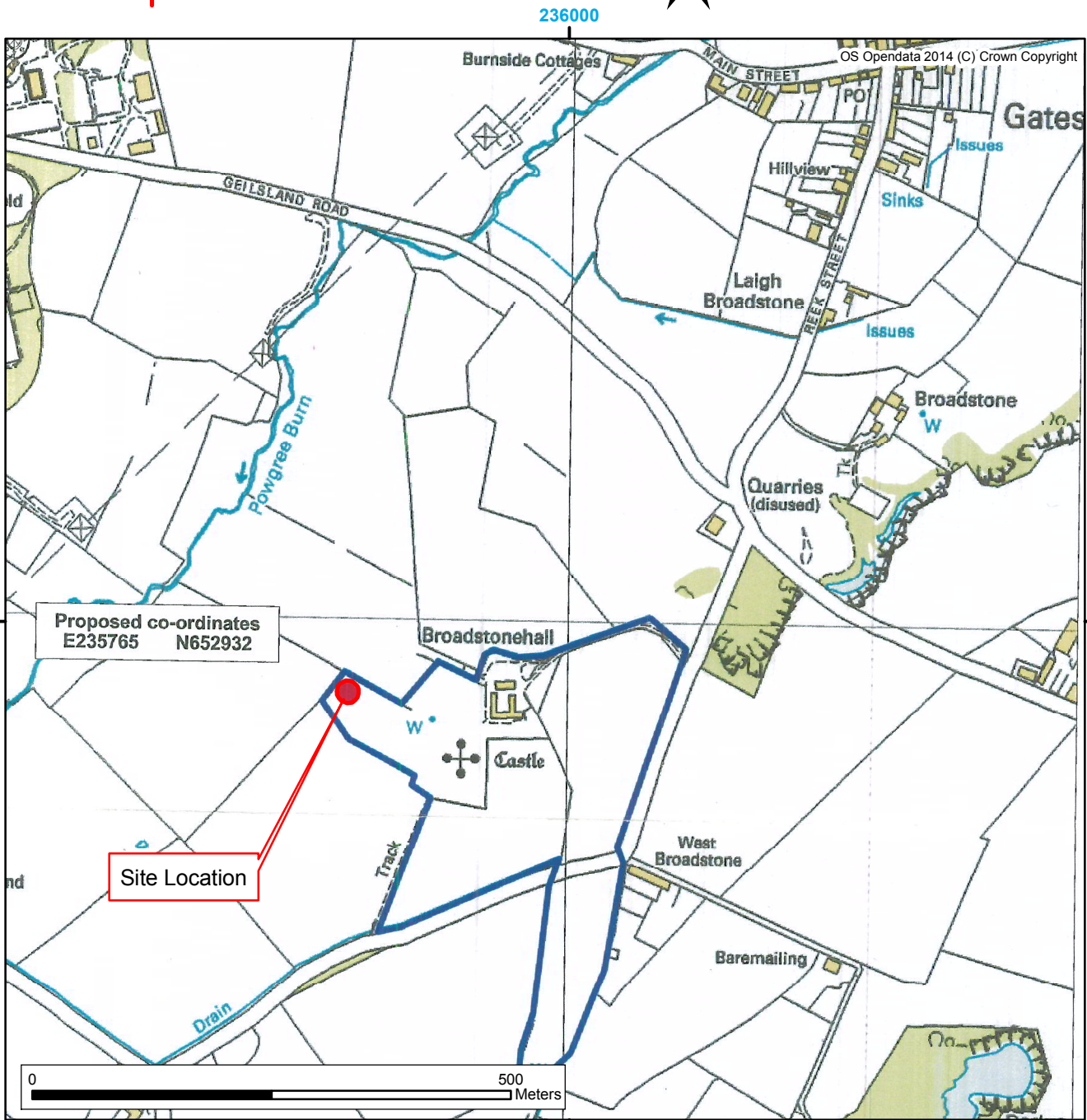
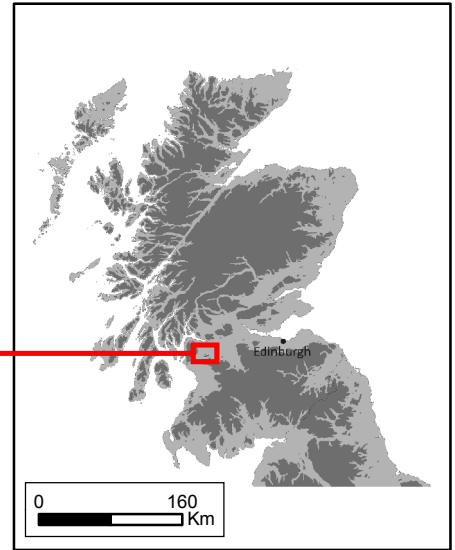
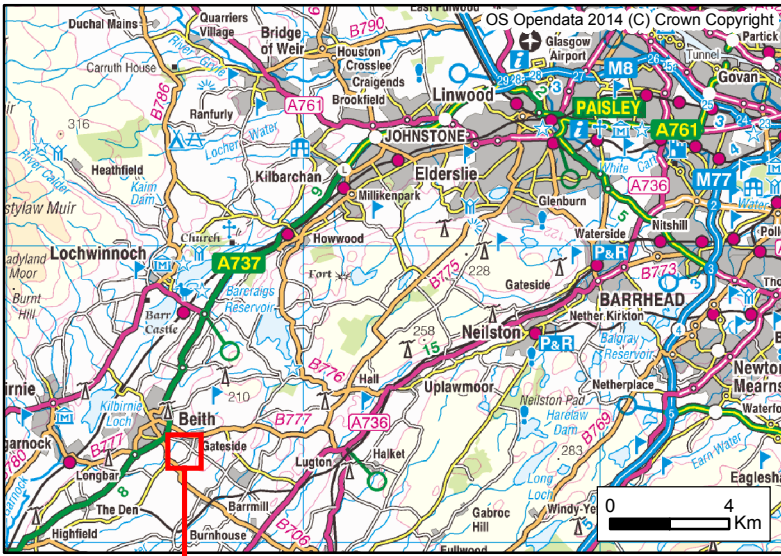

Figure 1: Site Location Plan

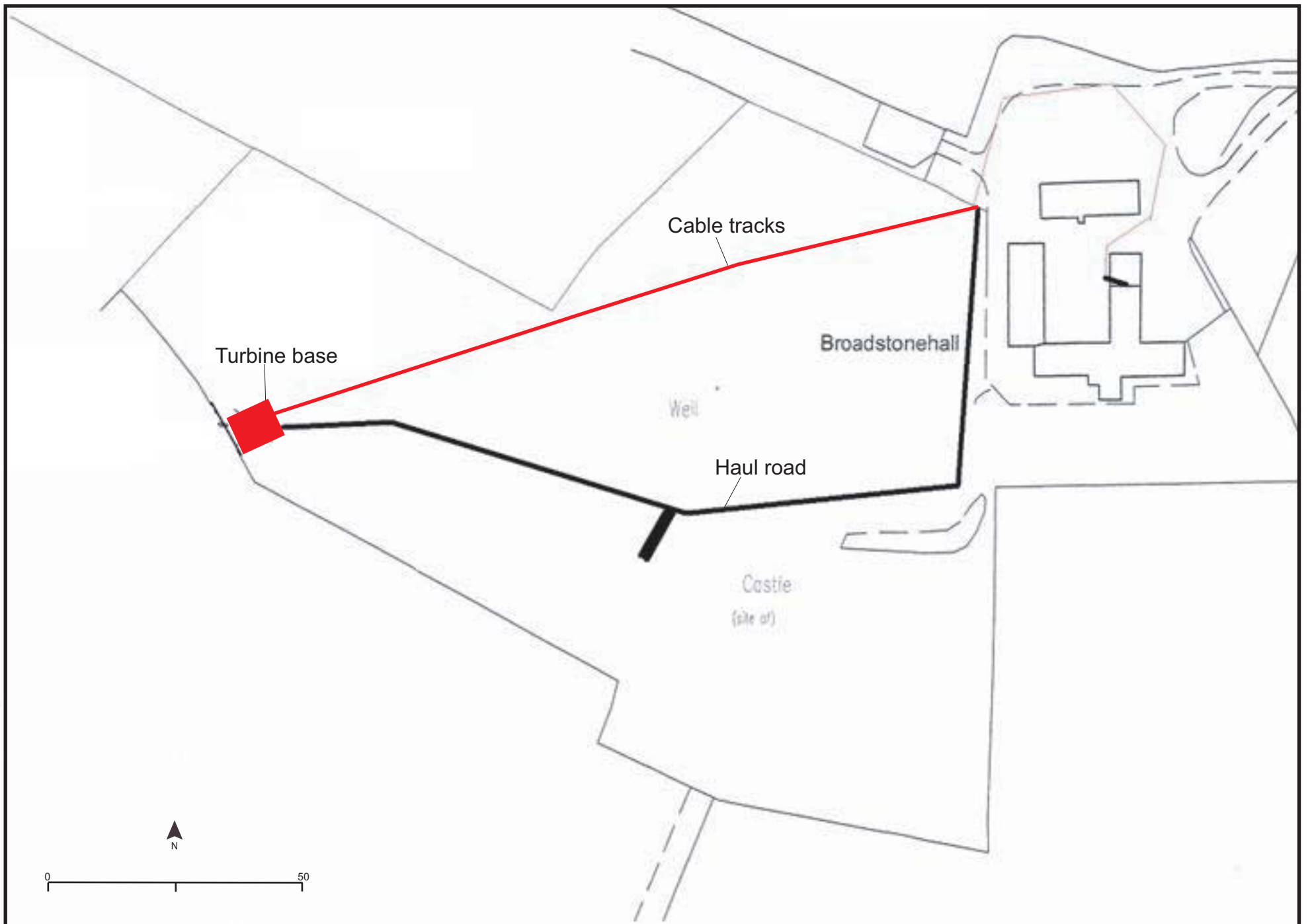

Figure 2 - Watching brief areas

**Broadstone Hall Farm, Beith:  
Archaeological Watching Brief  
Data Structure Report**

**Section 2: Appendices**

**APPENDIX 1: PHOTOGRAPHIC REGISTER**

Frame	Description	From	Date
1-2	View of haul road from turbine location	NW	17/11/14
3	View towards farm from turbine location	W	17/11/14
4-8	View along haul road	Var	17/11/14
9	Quarry next to haul road	S	17/11/14
10 - 11	Views of haul road (start)	S	17/11/14
12	Test pit excavated at turbine location	NE	17/11/14
13	Farm track	NW	17/11/14
14	Location of turbine on farm track	SE	17/11/14
15	Working shot showing natural	SE	17/11/14
16 - 17	Post-ex shots of turbine base	S	17/11/14
18 - 21	Turbine base and haul road, general view	SE	24/11/14
22	Cable track, working shot	W	24/11/14
23	Rubble and made ground in cable track	NW	24/11/14
24	Working shot North of fence	N	24/11/14
25 - 26	Working shot South of fence	N	24/11/14
27	Haul Road	E	24/11/14
28 - 30	Working shots South of fence	NW	24/11/14
31 - 33	Working shots North of fence	NE	24/11/14
34 - 36	Working shots next to turbine base	SE	24/11/14

**APPENDIX 2: 'DISCOVERY AND EXCAVATION IN SCOTLAND' REPORT**

<b>LOCAL AUTHORITY:</b>	North Ayrshire Council
<b>PROJECT TITLE/SITE NAME:</b>	Broadstone Hall Farm, Beith
<b>PROJECT CODE:</b>	22261
<b>PARISH:</b>	Beith
<b>NAME OF CONTRIBUTOR:</b>	Kevin Paton
<b>NAME OF ORGANISATION:</b>	AOC Archaeology Group
<b>TYPE(S) OF PROJECT:</b>	Watching Brief
<b>NMRS NO(S):</b>	None
<b>SITE/MONUMENT TYPE(S):</b>	None
<b>SIGNIFICANT FINDS:</b>	None
<b>NGR (2 letters, 6 figures)</b>	NS 35765 52932
<b>START DATE (this season)</b>	17 <sup>th</sup> November 2014
<b>END DATE (this season)</b>	24 <sup>th</sup> November 2014
<b>PREVIOUS WORK (inc DES)</b>	None
<b>MAIN (NARRATIVE) DESCRIPTION:</b> (May include information from other fields)	<p>An archaeological watching brief was undertaken by AOC Archaeology Group on behalf of VG Energy during the construction of a single wind turbine at Broadstone Hall Farm, Beith, North Ayrshire.</p> <p>The excavation of the turbine base and cable tracks revealed no significant archaeological features or artefacts.</p>
<b>PROPOSED FUTURE WORK:</b>	None
<b>CAPTION(S) FOR ILLUSTRATIONS:</b>	N/A
<b>SPONSOR OR FUNDING BODY:</b>	VG Energy
<b>ADDRESS OF MAIN CONTRIBUTOR:</b>	AOC Archaeology Group Edgefield Road Industrial Estate Loanhead, Midlothian, EH20 9SY
<b>EMAIL ADDRESS:</b>	admin@aocarchaeology.com
<b>ARCHIVE LOCATION</b>	Archive to be deposited in NMRS



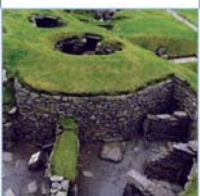
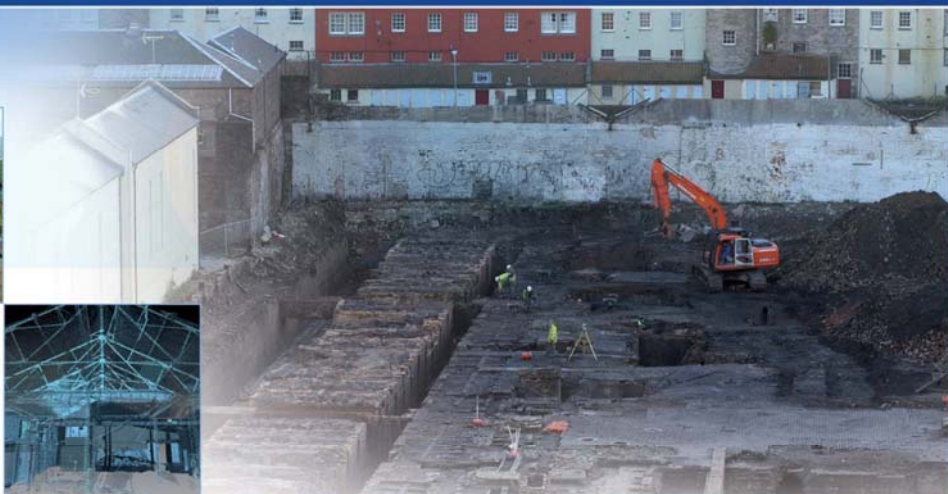

**AOC Archaeology Group**, Edgefield Industrial Estate, Edgefield Road, Loanhead EH20 9SY  
tel: 0131 440 3593 | fax: 0131 440 3422 | e-mail: [edinburgh@aocarchaeology.com](mailto:edinburgh@aocarchaeology.com)

[www.aocarchaeology.com](http://www.aocarchaeology.com)